

"Copy"

REGISTERED LAND SURVEY NO. 374

I, Ernest G. Rud, land surveyor, hereby certify that in accordance with the provisions of Chapter 508, Minnesota Statutes of 1949, as amended, I have surveyed the following described tract of land in the County of Ramsey, State of Minnesota, to-wit:

Lot 5, Davidson's Third Subdivision, Stockdale Farms, except that part described as follows: Beginning at a point on the North line of said Lot 5 distant 160 feet West of the Northerly extension of the East line of said Lot 5 as measured at right angles thereto; thence South and parallel with said East line a distance of 225 feet; thence West at right angles and to the West line of said Lot 5; thence North on said West line to the Northwest corner of said Lot 5; thence Easterly on the Northerly line of said Lot 5 to the point on beginning.

That the survey shown herein is a correct delineation of said survey, signed this 24<sup>th</sup> day of February, 1982.

Ernest G. Rud  
Ernest G. Rud, Land Surveyor  
Minnesota Registration No. 9808

Approved and accepted by the City Council of the City of Vadnais Heights, Minnesota, this 6<sup>th</sup> day of April, 1982.

Robert J. Hohenauer  
Mayor

Gerald J. Urban  
Clerk

Pursuant to Chapter 7, Minnesota Laws of 1976, this Registered Land Survey has been reviewed and approved, this 28<sup>th</sup> day of April, 1982, and the conditions of Minnesota Statutes, Section 505.03, Subdivision 2, have been fulfilled.

F. R. Kvidera  
F. R. Kvidera  
Acting Ramsey County Surveyor

No delinquent taxes and transfer entered, this 28<sup>th</sup> day of April, 1982.

Joe McKeena Director  
Department of Property Taxation

By Donna M. Keene Deputy

Registrar of Titles,  
County of Ramsey, State of Minnesota

I hereby certify that this Registered Land Survey No. 374 was filed in this office this 29<sup>th</sup> day of APRIL, 1982, at 9:20 o'clock A.M., as Document Number 721456.

Eugene H. Gibbons,  
Registrar of Titles

By \_\_\_\_\_ Deputy

REGISTERED LAND SURVEY NO. 374

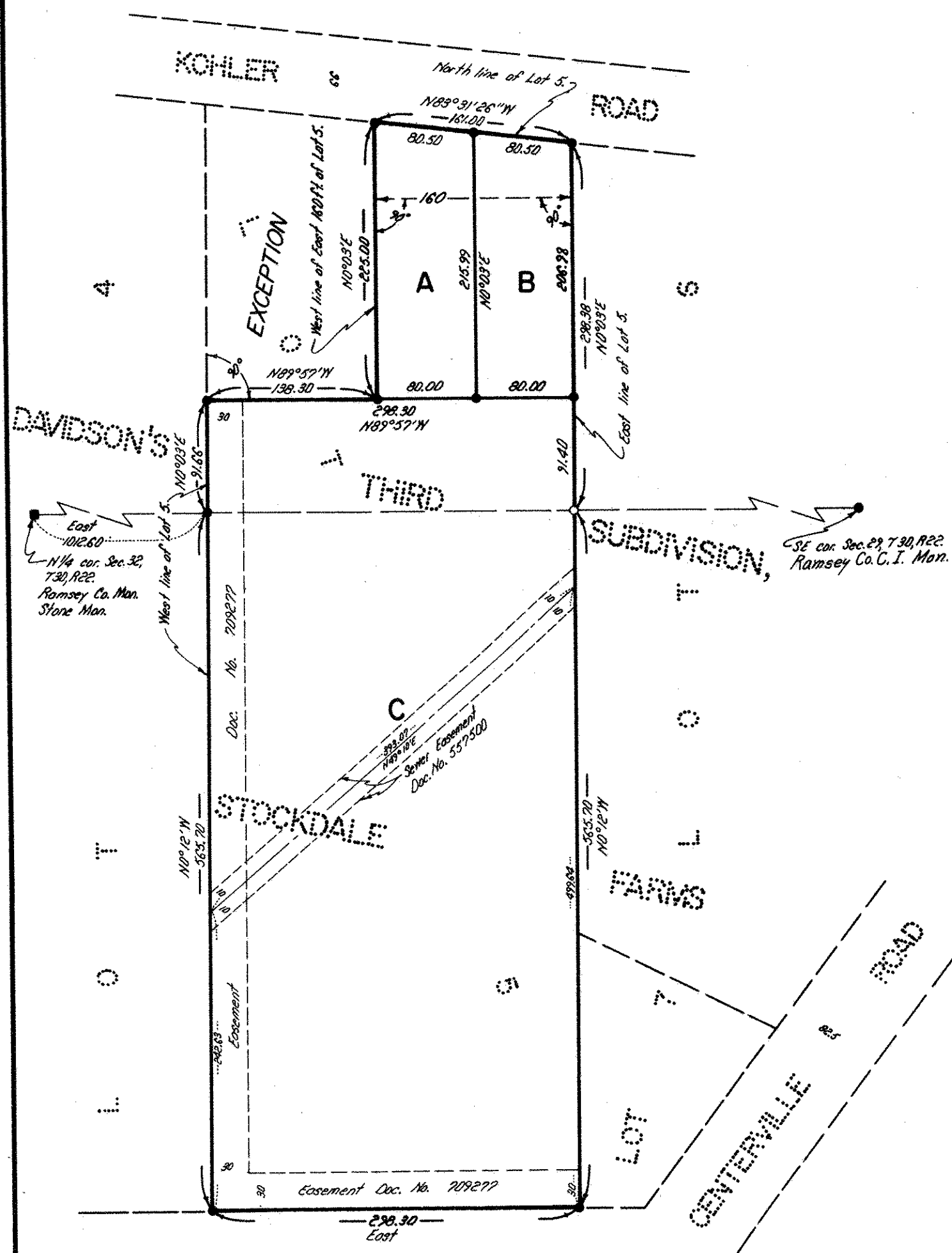

○ Denotes Iron Monument Set.  
● Denotes Iron Monument Found.  
Bearings Are On An Assumed Datum.

**Scale: 1 Inch = 100 Feet**

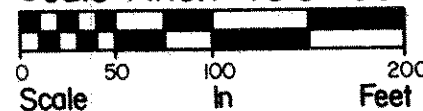

**E.G. RUD & SONS, INC.**  
LAND SURVEYORS