

Copy

REGISTERED LAND SURVEY NO. 373

I, Lynn P. Caswell, hereby certify that in accordance with the provisions of Chapter 508, Minnesota Statutes of 1949 as amended, I have surveyed the following described tract of land in the County of Ramsey, State of Minnesota, to wit:

Lot 11 except the West 2 feet thereof, and all of Lot 12, Block 9, Whitney and Smiths Addition to St. Paul.

and

Lots 1 and 2; the Northwesternly $\frac{1}{2}$ of Lot 3; in Block 9, Whitney and Smiths Addition to St. Paul

The survey shown hereon is a correct delineation of said survey signed this 29th day of January, 1982.

Lynn P. Caswell
Minnesota Registered Land Surveyor No. 13057

Approved and accepted by the City Council of the City of Saint Paul, Minnesota, this 2nd day of Feb., 1982.

Albert B. Olson
Clerk

No delinquent taxes and transfer entered, this 2nd day of February, 1982.

Lou Mc Kenna, Director
Department of Property Taxation

By Dones, Deputy

Pursuant to Chapter 7, Minnesota Laws of 1976, this Registered Land Survey has been reviewed and approved this 4th day of February, 1982.

F. R. Kvidera
F. R. Kvidera
Acting Ramsey County Surveyor

Registrar of Titles, County of Ramsey, State of Minnesota

I hereby certify that this Registered Land Survey No. 373 was filed in this office this 4th day of FEBRUARY, 1982 at 3:00 o'clock P.M. as Document No. 718519.

Eugene H. Gibbons, Registrar of Titles

By _____, Deputy

Prepared By:

consulting
engineers
diversified
inc. 

Copy

REGISTERED LAND SURVEY NO. 373



Scale in feet

SCALE: 1 inch = 40 feet

○ Denotes iron pipe monument set
All distances are to hundredths of a foot;
thus 100 denotes 100.00 feet.
Northwest line of Block 9 is assumed
as bearing N 50° 00' 00" E.
A Denotes Tract A

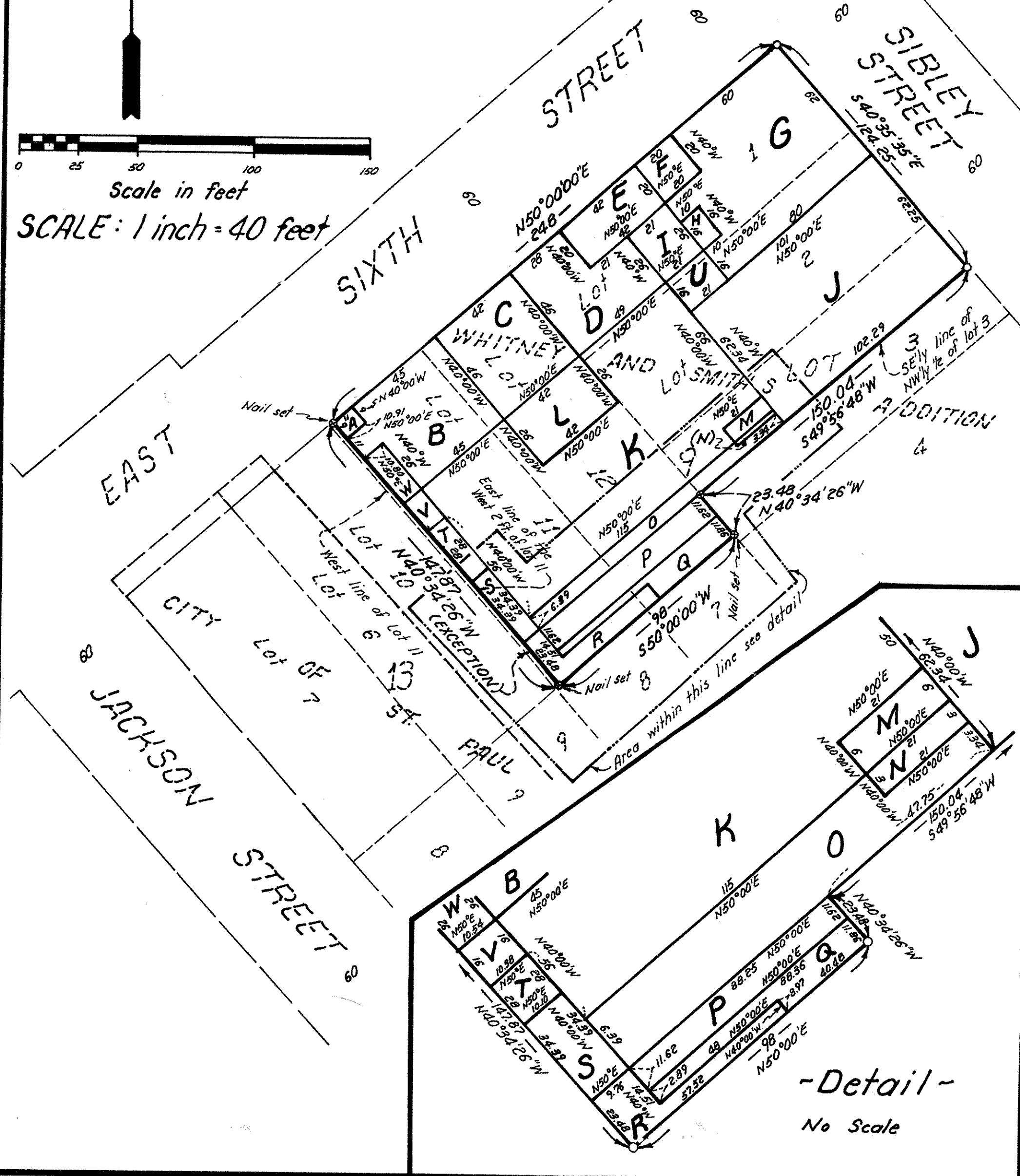

-Detail-

No Scale