

COPY

REGISTERED LAND SURVEY NO. 367

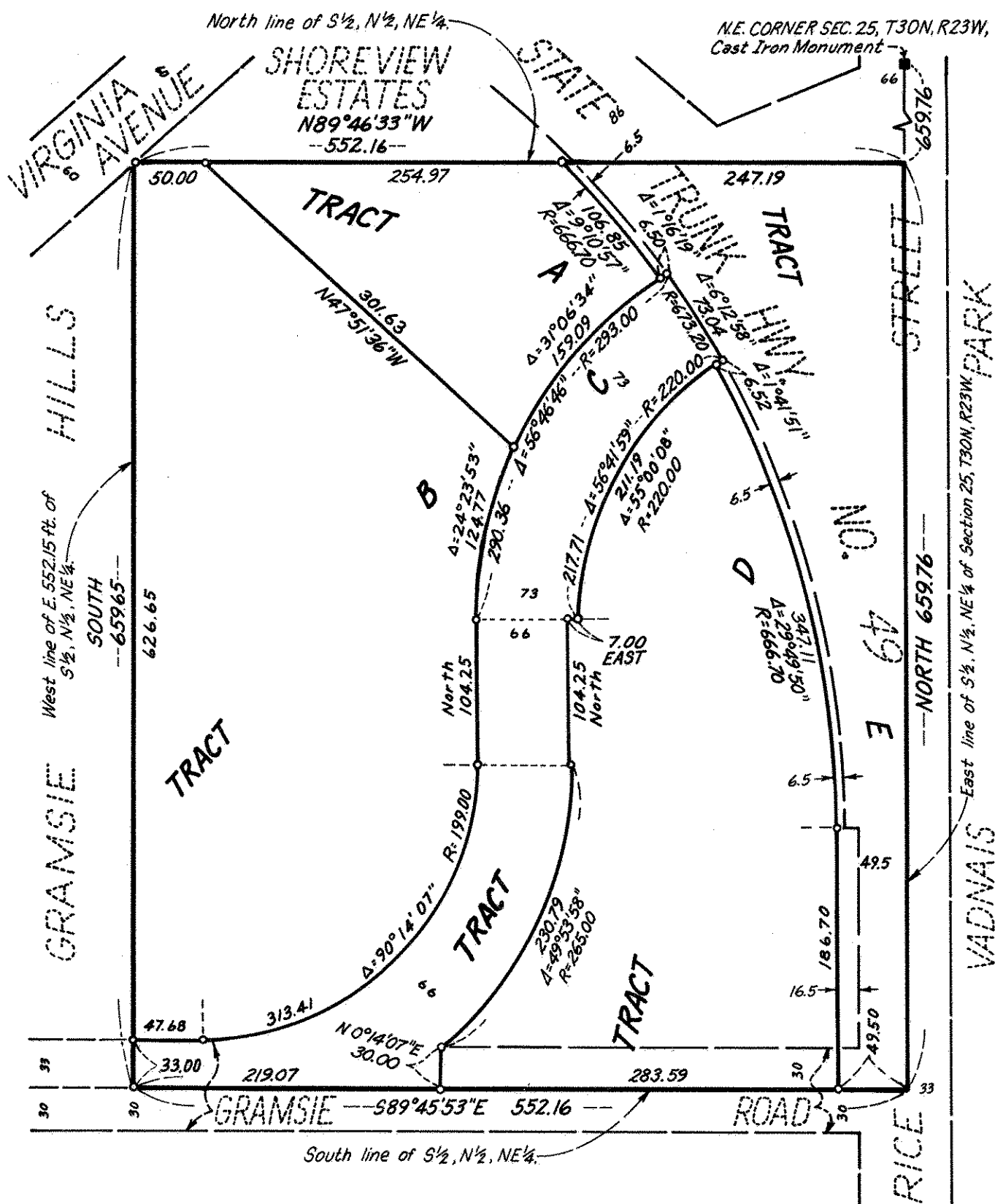

Scale: 1 inch = 100 ft.

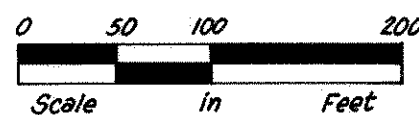

• Denotes Iron Monument Set

Bearings are on an assumed datum

Location Map

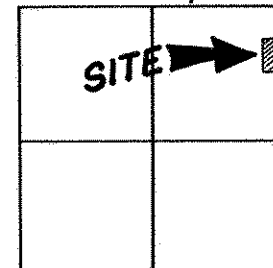

Section 25, T30N, R23W

I, Thomas G. Arneson II, Land Surveyor, hereby certify that in accordance with the provisions of Chapter 508, Minnesota Statutes of 1949, as amended, I have surveyed the following described tract of land in the County of Ramsey, State of Minnesota, to wit:

The East 552.15 feet of the South half of the North half of the Northeast quarter of Section 25, Township 30 North, Range 23 West.

That the survey shown hereon is a correct delineation of said survey, this 11th day of August, 19 81.

Thomas G. Arneson II
Thomas G. Arneson II, Registered Land Surveyor
Minnesota Registration No. 12682

This Registered Land Survey was approved and accepted by the City Council of the City of Shoreview, Minnesota, this 11th day of August, 19 81.

Richard C. Wedell
Mayor

Mary Law Johnson
Clerk

No delinquent taxes and transfer entered this 9th day of September, 19 81.

Don McFenna Director By V. Faus Deputy
Department of Property Taxation

Pursuant to Chapter 7, Minnesota Laws of 1976, this Registered Land Survey has been reviewed and approved this 11th day of September, 19 81 and the conditions of Minnesota Statutes, Section 505.03, Subdivision 2, have been fulfilled.

F. R. Kvidera
F. R. Kvidera, Acting Ramsey County Surveyor

Registrar of Titles, County of Ramsey, State of Minnesota

I hereby certify that this Registered Land Survey No. 367 was filed in this office the 14 day of SEPTEMBER, 19 81, at 8:10 clock A.M. as Document No. 712798.

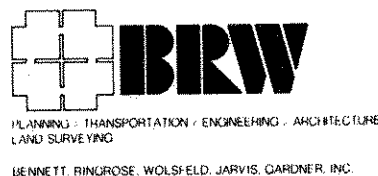

By _____ Deputy
Eugene H. Gibbons, Registrar of Titles