

"COPY"

"R2"

REGISTERED LAND SURVEY NO. 352

I, Donald W. Schmidt, hereby certify that in accordance with the provisions of Chapter 508, Minnesota Statutes of 1949, as amended, I have surveyed the following described tract of land in the County of Ramsey, State of Minnesota, to wit:

The North 30 feet of the South 120 feet of Lots 4 and 5, Block 1, Scribner and Crittenden's Subdivision of Lots 8 and 13 of Smith and Lotts' Out Lots St. Paul.

That the survey shown hereon is a correct delineation of said survey, this 12th day of June, 1980.

Donald W. Schmidt
Registered Land Surveyor No. 10459

Approved and accepted by the City Council of the City of St. Paul, Minnesota the 8 day of July, 1980.

[Signature]
Clerk

No delinquent taxes and transfer entered this 14th day of July, 1980.

Law McKenna Director
Department of Property Taxation

By [Signature] Deputy

Pursuant to Chapter 7, Minnesota Laws of 1976, this Registered Land Survey has been approved this 14th day of July, 1980.

[Signature]
F. R. Kvidera
Acting Ramsey County Surveyor

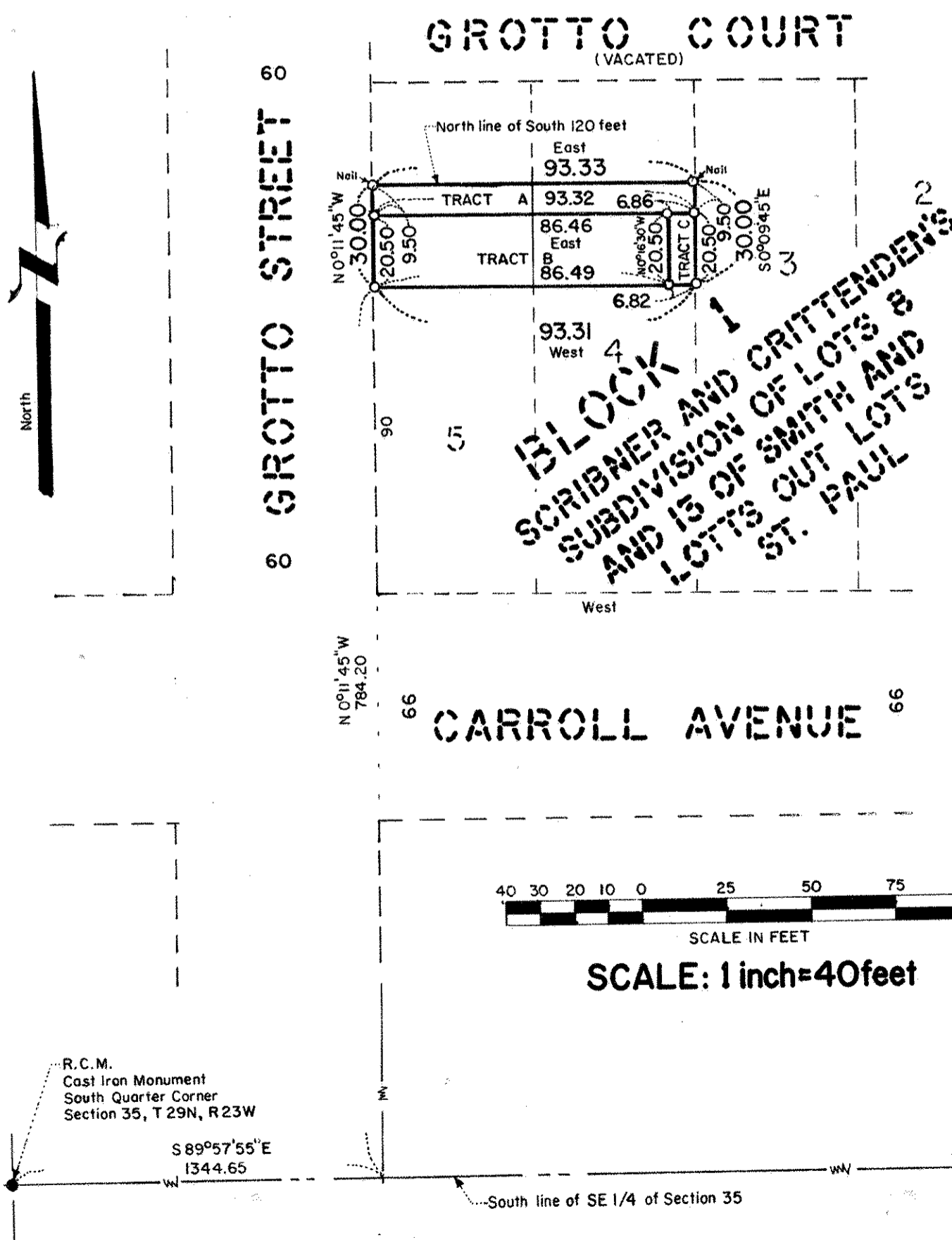

Registrar of Titles, County of Ramsey, State of Minnesota.

I hereby certify that this Registered Land Survey No. 352 was filed in this office this 15th day of July, 1980, at 10:00 o'clock P.M., as Document No. 694143.

Eugene H. Gibbons
Registrar of Titles

By _____ Deputy

o Denotes iron pipe monument set unless otherwise noted.

Bearings are on an assumed datum