

COPY

REGISTERED LAND SURVEY NO. 351

I, LeRoy H. Winner, Surveyor, hereby certify that in accordance with the provisions of Chapter 508, Minnesota Statutes of 1949, as amended, I have surveyed the following described tract of land in the County of Ramsey, State of Minnesota, to-wit:

That part of the Northeast quarter of Southwest quarter of Section 6, Township 29, Range 22, Westerly of the right-of-way of Minneapolis, Saint Paul and Sault Ste. Marie Railway, North of St. Paul and Kettle River Road and South of extended center line of Bryan Street; except therefrom a tract of land formerly known as Lot 14, Block 6, Round Lake, Ramsey County, Minnesota, and except the South 1/2 of vacated Bryan Street adjacent to said former Lot 14.

That the survey shown herein is a correct delineation of said survey, this 30th day of May, 1980.

LeRoy H. Winner

LeRoy H. Winner, Land Surveyor
Minnesota Registration No. 4987

Approved and accepted by the City Council of the City of Little Canada, Minnesota this 4th day of June, 1980.

Raymond Hanson
Mayor

Joseph J. Chubb
Clerk

Pursuant to Chapter 7, Minnesota Laws of 1976, this Registered Land Survey has been approved this 20th day of June, 1980.

F. R. Kvidera

F. R. Kvidera
Acting Ramsey County Surveyor

No delinquent taxes and transfer entered this 5th day of June, 1980.

Don McFenna Director
Department of Property Taxation

By J. H. Hars Deputy

Registrar of Titles, County of Ramsey, State of Minnesota

I hereby certify that this Registered Land Survey No. 351 was filed in this office this 23rd day of June, 1980 at 2:00 o'clock P.M.
as Document No. 693435.

Eugene H. Gibbons Registrar of Titles

By _____ Deputy

COPY

REGISTERED LAND SURVEY NO. 351

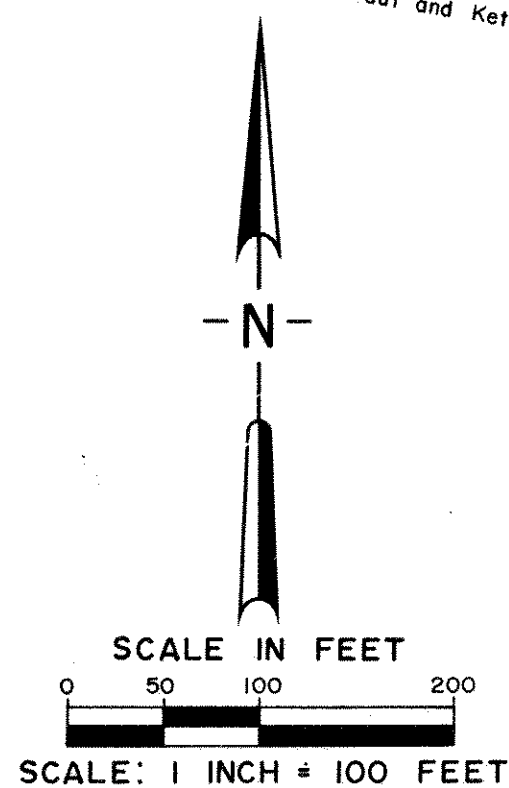
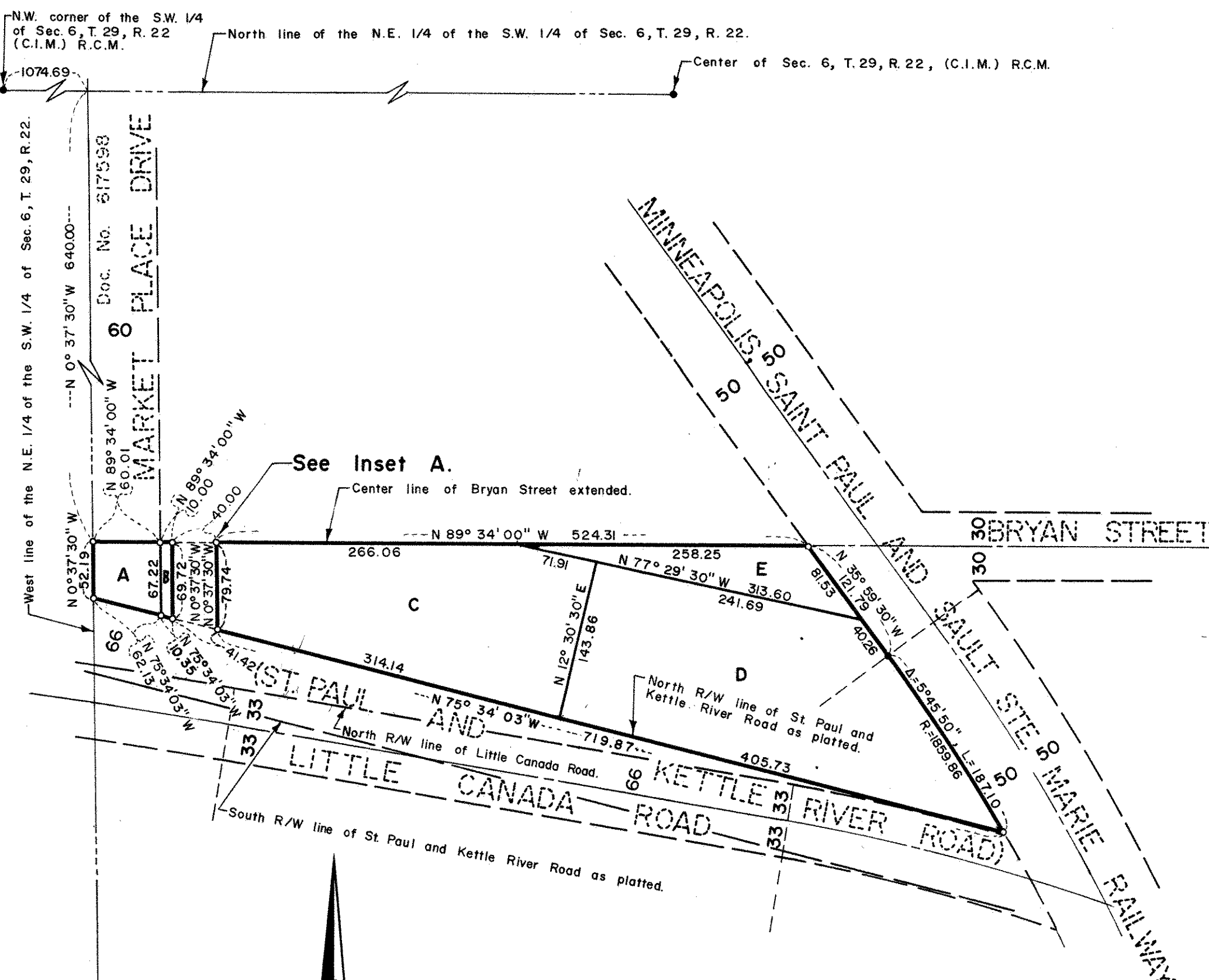

• DENOTES IRON MONUMENT FOUND.
 ° DENOTES IRON MONUMENT SET.
 BEARINGS ARE ON AN ASSUMED DATUM.

