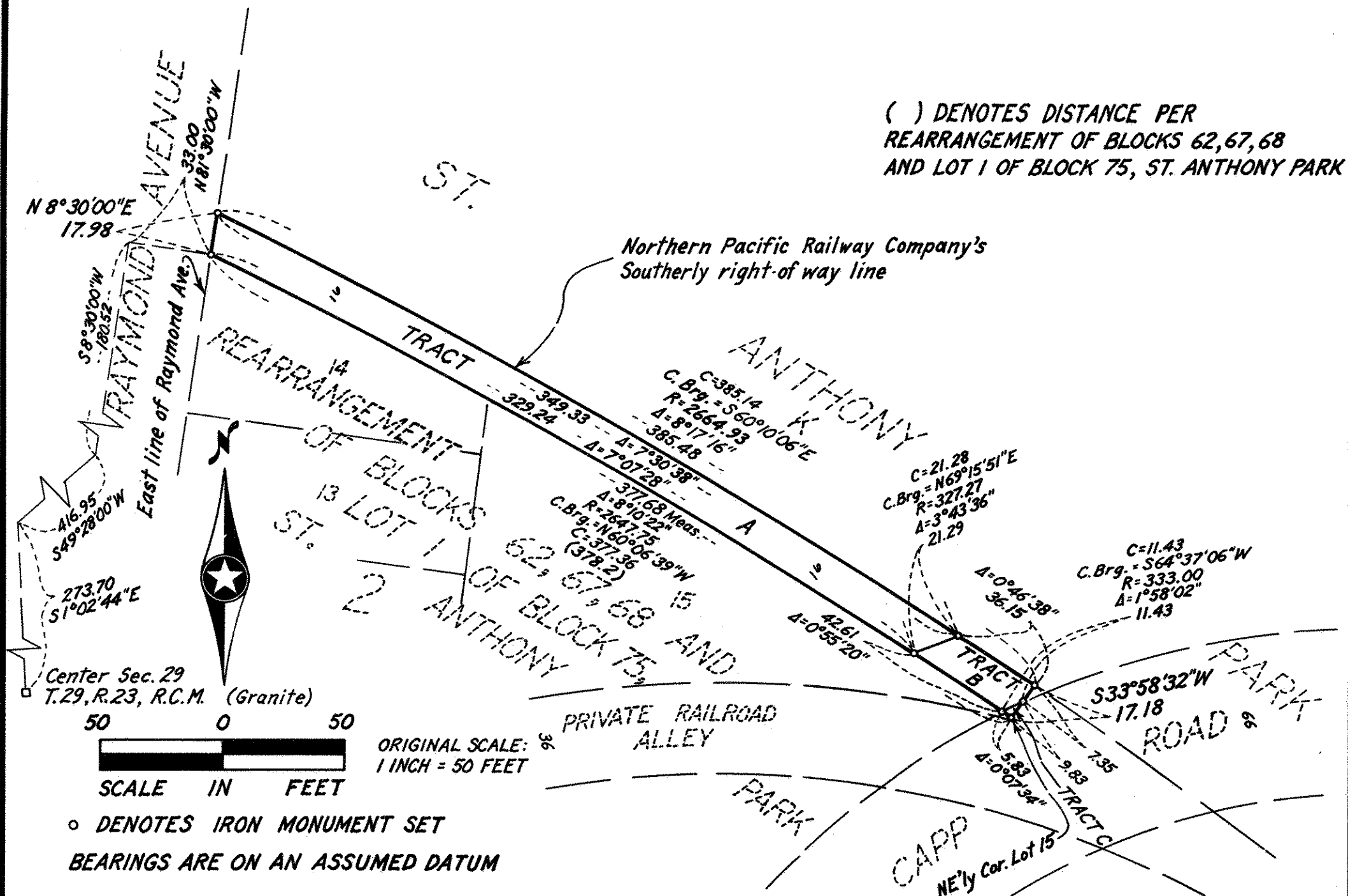

REGISTERED LAND SURVEY NO. 340

I, James E. Boerhave, surveyor, hereby certify that in accordance with the provisions of Chapter 508, Minnesota Statutes of 1949, as amended, I have surveyed the following described tract of land in the County of Ramsey, State of Minnesota, to-wit:

A strip of land from Raymond Avenue to the Northeasterly corner of Lot 15, Block 2, Rearrangement of Blocks 62, 67, 68, and Lot 1 of Block 75, St. Anthony Park, being 16 feet wide and 378.2 feet long, more or less, bounded on the Northeasterly side by the Northern Pacific Railway Company's Southerly right of way line and on the Southwesterly side by Lots 14 and 15, in said Block 2; all in Rearrangement of Blocks 62, 67, 68 and Lot 1 of Block 75, St. Anthony Park, containing 6051 square feet, more or less.

That the survey shown hereon is a correct delineation of said survey, this 24th day of July, 1979.

James E. Boerhave
James E. Boerhave, Registered Land Surveyor
Minnesota Registration Number 7095

This Registered Land Survey was approved and accepted by the City Council of the City of Saint Paul, Minnesota, this 21st day of August, 1979.

Rose Misk
Clerk

No delinquent taxes and transfer entered this 11th day of September, 1979.

Lou McKenna Director By B. Jones Deputy
Department of Property Taxation

Pursuant to Chapter 7, Minnesota Laws of 1976, this Registered Land Survey has been approved this 11th day of September, 1979.

J. R. Kvidera
F.R. Kvidera
Acting Ramsey County Surveyor

Registrar of Titles, County of Ramsey, State of Minnesota

I hereby certify that this Registered Land Survey No. 340 was filed in this office the 14th day of SEPTEMBER, 1979, at 10:00 o'clock A.M., as Document No. 681230.

By Eugene H. Gibbons Deputy
Registrar of Titles



PLANNING/TRANSPORTATION/ENGINEERING/ARCHITECTURE