

REGISTERED LAND SURVEY NO. 335

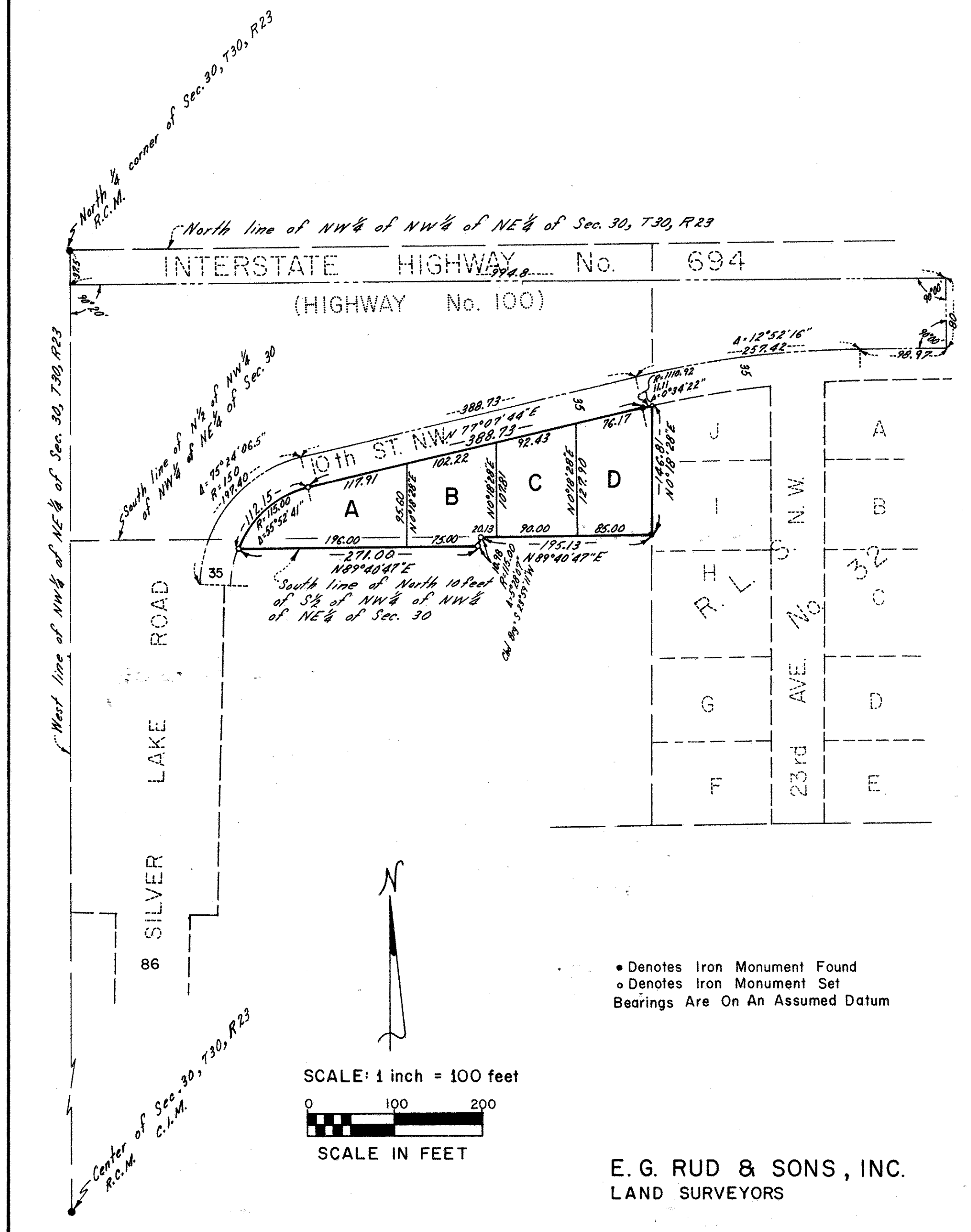

"Copy"

## REGISTERED LAND SURVEY NO. 335

I, Ernest G. Rud, land surveyor, hereby certify that in accordance with the provisions of Chapter 508, Minnesota Statutes of 1949, as amended, I have surveyed the following described tracts of land in the County of Ramsey, State of Minnesota, to-wit:

### PARCEL 1

North 1/2 of the Northwest quarter of the Northwest quarter of the Northeast quarter of Section 30, Township 30, Range 23, excepting therefrom the parts thereof which have been taken or are being used for Highway No. 100 and the Silver Lake Road, also except that part deeded to the State of Minnesota in Document Number 429911 which property is now registered in the State of Minnesota under Certificate of Title No. 195682.

### PARCEL 2

The North 10 feet of the West 271 feet of the following described tract:

All that part of the following described tract:

That part of the South 1/2 of the Northwest quarter of the Northwest quarter of the Northeast quarter of Section 30, Township 30 North, Range 23 West, lying Easterly of Silver Lake Road, which lies Easterly of a line run parallel with and distant 35 feet Easterly of the following described line:

From a point on the North and South quarter line of said Section 30, distant 37.5 feet South of the North quarter corner thereof, run Easterly at an angle of 90 degrees 20 minutes with said North and South quarter line (measured from South to East) for 994.8 feet; thence deflect to the right at an angle of 90 degrees for 80 feet to the point of beginning of the line to be described; thence deflect to the right at an angle of 90 degrees for 98.97 feet; thence deflect to the left on a 5 degree 00 minute curve (delta angle 12 degrees 52 minutes 16 seconds) for 257.42 feet; thence on tangent to said curve for 388.73 feet; thence deflect to the left on a curve having a radius of 150 feet and (delta angle 75 degrees 24 minutes 06.5 seconds) for 197.4 feet, and there terminating.

That the survey shown herein is a correct delineation of said survey, signed this 25<sup>TH</sup> day of June, 1979.

Ernest G. Rud

Ernest G. Rud, Minnesota  
Registered Land Surveyor No. 9808

Approved and accepted by the City Council of the City of New Brighton, Minnesota, this 24<sup>TH</sup> day of April, 1979.

Mayor

James W. Sander

Clerk

Vernon C. Pedersen

Pursuant to Chapter 7, Minnesota Laws of 1976, this Registered Land Survey has been approved this 9<sup>TH</sup> day of July, 1979.

F. R. Kvidera

F. R. Kvidera  
Acting Ramsey County Surveyor

No delinquent taxes and transfer entered this 9<sup>TH</sup> day of July, 1979.

Low Mc Kenna  
Department of Property Taxation

Director

By Mr. W. W. W. W. Deputy

Registrar of Titles, County of Ramsey, State of Minnesota

I hereby certify that this Registered Land Survey No. 335 was filed in this office this 10<sup>TH</sup> day of July, 1979, at 8:40 o'clock A.M., as Document No. \_\_\_\_\_.

Eugene H. Gibbons, Registrar of Titles

By \_\_\_\_\_ Deputy