

REGISTERED LAND SURVEY NO. 326

I, Warren I. Forsberg, Registered Land Surveyor, hereby certify that in accordance with the provisions of Chapter 508, Minnesota Statutes of 1949, as amended, I have surveyed the following described tract of land in the county of Ramsey, State of Minnesota to-wit:

All of Lot 6, except that part lying and being South and East of the following described line:
Beginning at a point on the Northeasterly line of said Lot 6, 415.77 feet from the most Easterly corner of said Lot 6; thence South to a point on the Southerly line of said Lot 6, 412 feet West from the most Southerly corner of said Lot 6, measured along the Southerly boundary line of said lot, all in Davidson's Second Subdivision, Stockdale Farms.

That the survey shown herein is a correct delineation of said survey this _____ day of _____ 19____ A.D.

Warren I. Forsberg, Registered Land Surveyor
Minnesota Certificate No. 4840

Registrar of Titles, County of Ramsey, State of Minnesota
I hereby certify that this Registered Land Survey No. _____ was filed in this office the _____ day of _____ 19____ at _____ o'clock _____ M. and that the copies were compared with the original Registered Land Survey and found to be true and correct copies thereof.

By _____
Deputy
Registrar of Titles

No delinquent taxes and transfer entered this 23rd day of March 1978.

G. McFenna Director
Department of Property Taxation
By V. Hara Deputy

Approved and accepted by the City Council of Vadnais Heights, Minnesota,
this 21st day of March 1978.

Gerald J. Urban Clerk
Henry J. Turner Mayor

Pursuant to Chapter 7, Minnesota Law of 1976, this Registered Land Survey has been approved this 23rd day of March 1978.

F. R. Kvidera
F. R. Kvidera
Acting Ramsey County Surveyor

REGISTERED LAND SURVEY NO. 326

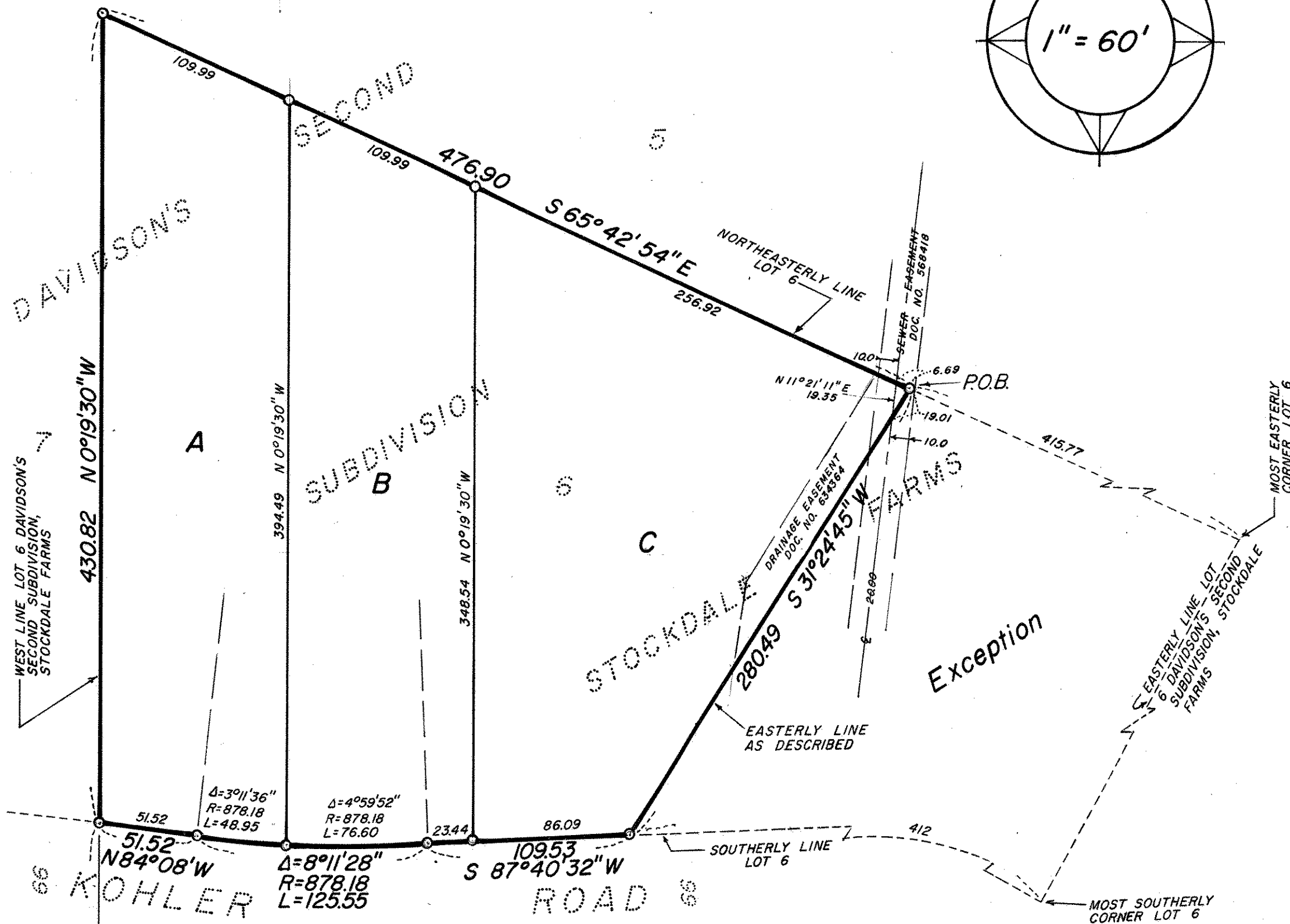
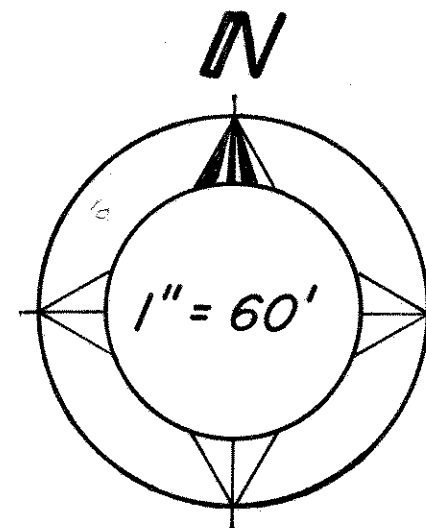

DAVIDSON'S THIRD SUBDIVISION
STOCKDALE FARMS

Scale: 1 inch = 60 feet



ALL BEARINGS ARE ON AN ASSUMED DATUM

○ INDICATES IRON AND PLUG IDENTIFIED BY NO. 4840

