

# REGISTERED LAND SURVEY NO. 301

SCALE 1 inch = 200 feet

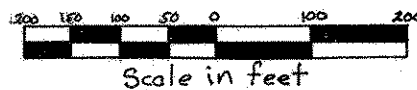

## Description:

That part of the Northeast Quarter of the Southwest Quarter of Section 11, Township 29, Range 23, described as beginning at a point on the West line of said Northeast Quarter of the Southwest Quarter distant 819.75 feet South from the Northwest Corner of said Northeast Quarter of the Southwest Quarter; thence South along said West line 165 feet; thence East to a point on the East line of said Southwest Quarter distant 983.61 feet South from the Northeast corner of said Southwest Quarter; thence North along said East line 100 feet, more or less, to an intersection with a line drawn parallel to and 65 feet South, measured at right angles, from a line hereinafter referred to as line "A", said Line "A" extending from the point of beginning to a point on the East line of said Southwest Quarter, distant 818.61 feet South from the Northeast corner of said Southwest Quarter; thence West along said last described parallel line to an intersection with a line drawn parallel to and 235 feet West, measured at right angles, from said east line of the Southwest Quarter; thence North along said last described parallel line to an intersection with said line "A", thence West along said Line "A" to the point of beginning; according to the United States Government Survey thereof.

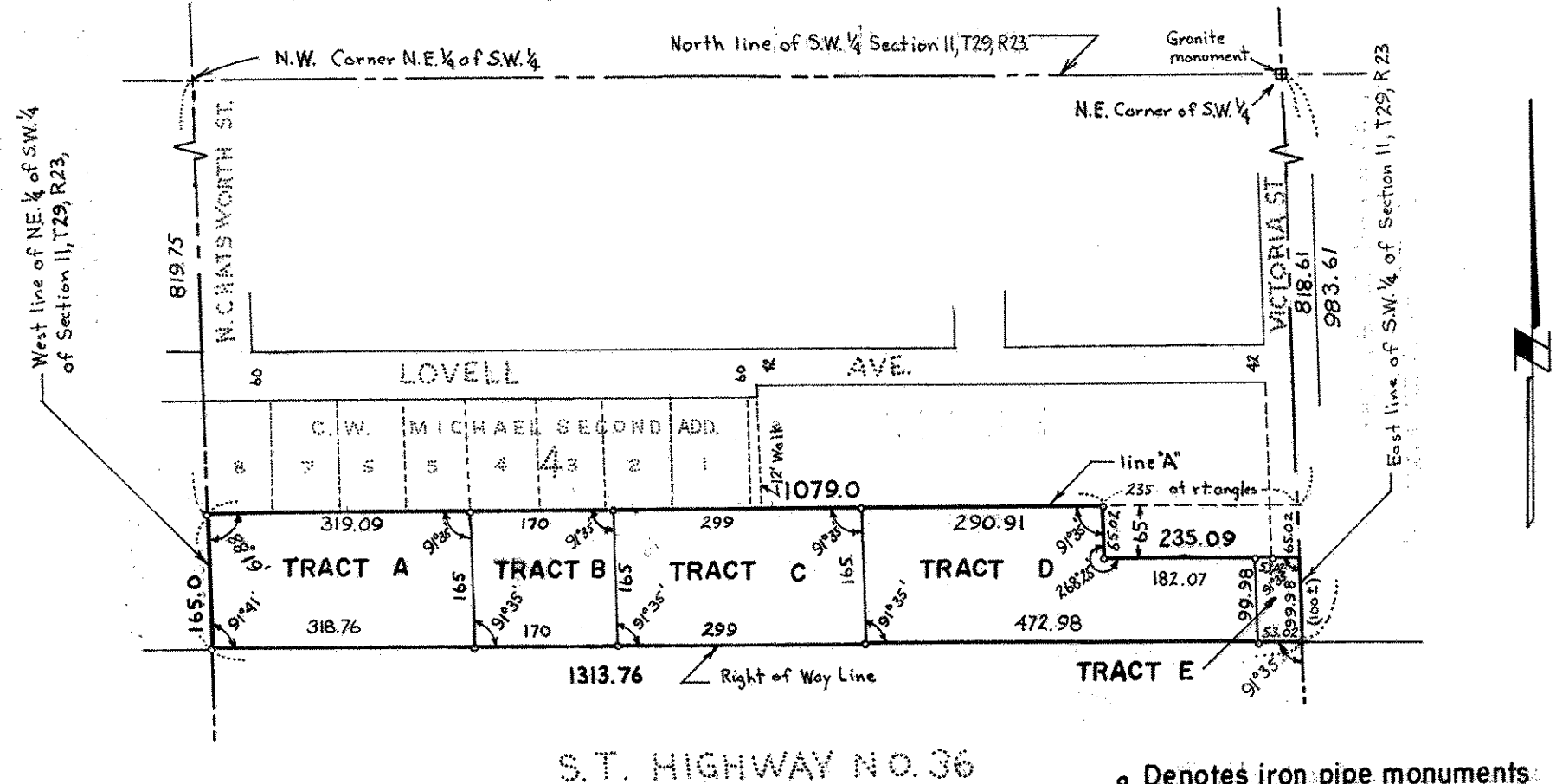

• Denotes iron pipe monuments  
All distances are to hundredths of a foot, thus 170 denotes 170.00 feet

Accepted and approved this 1st day of Oct. A.D. 1975

Walter A. Hurley Plat Commission  
Ronald F. Mayle  
Richard M. Wheeler City Engineer of St. Paul

I hereby certify that in accordance with the provisions of Chapter 508, Minnesota Statutes of 1949, as amended, I have surveyed the above described tract of land in the County of Ramsey and State of Minnesota, and that this is a correct delineation of said survey, signed this \_\_\_\_\_ day of \_\_\_\_\_ A.D. 1973.

Charles O. Georgi, Surveyor  
Minnesota Registration No. 3960.

Accepted and approved by the Village Council of the Village of Roseville on this \_\_\_\_\_ day of \_\_\_\_\_ A.D. 1973.

Mayor

Attest; Clerk

Registrar of Titles, County of Ramsey, State of Minnesota  
I hereby certify that this Registered Land Survey No. \_\_\_\_\_ was filed in this office the \_\_\_\_\_ day of \_\_\_\_\_ 1975 at \_\_\_\_\_ o'clock \_\_\_\_\_ M. and that the copies were compared with the original Registered Land Survey and found to be true and correct copies thereof.

Robert T. Gibbons  
Registrar of Titles

By \_\_\_\_\_ Deputy

No delinquent taxes and transfer entered this 1st day of October A.D. 1975.

Sam McFadden by V. J. Jans Deputy  
Director, Department of Property Taxation