

All distances are to the hundredth of a foot
thus 100 denotes 100.00 feet.

REGISTERED LAND SURVEY NO. 294

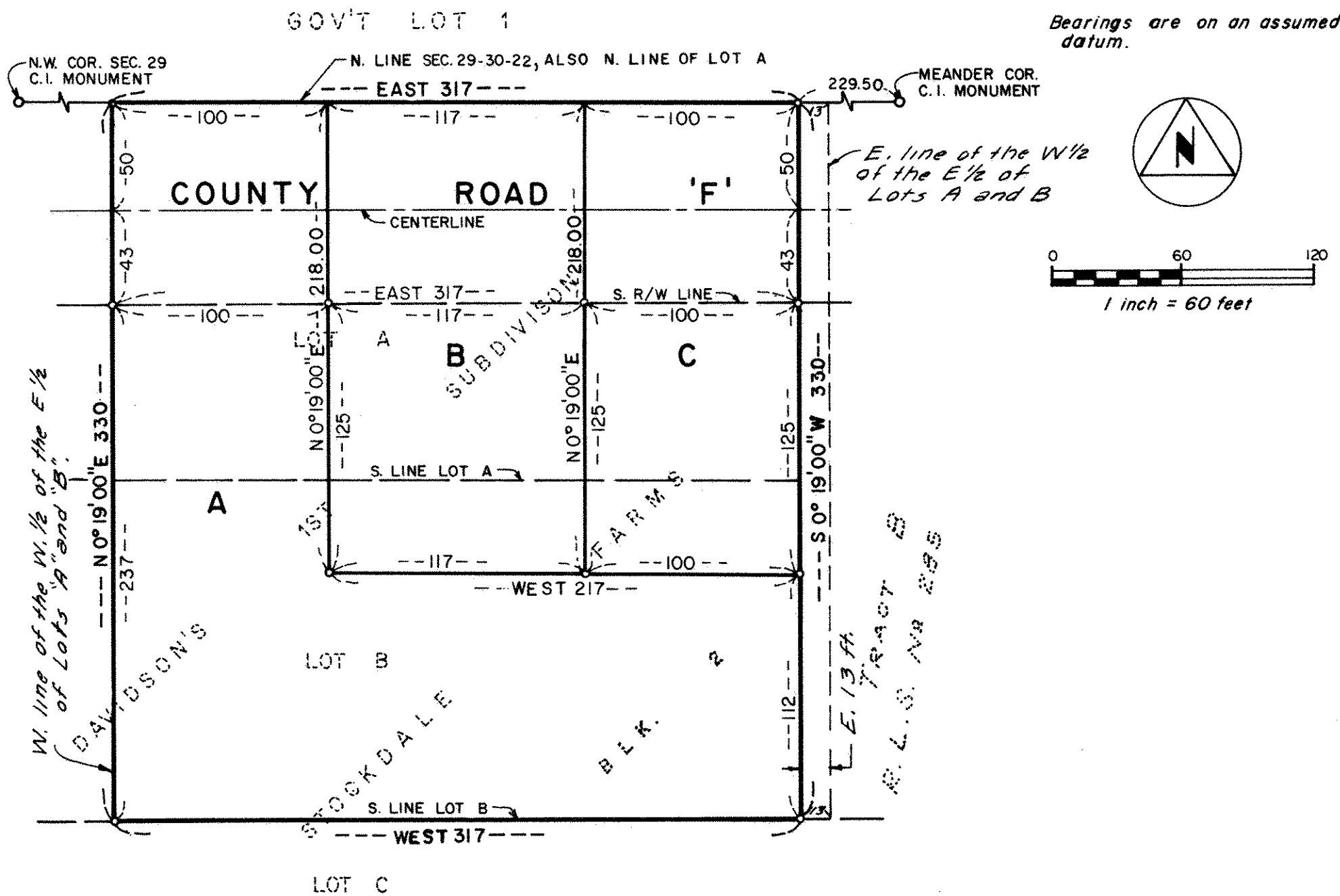

I, Milner W. Carley, Surveyor, hereby certify that in accordance with the provisions of Chapter 508, Minnesota Statutes of 1949, as amended, I have surveyed the following described tract of land in the County of Ramsey, State of Minnesota to wit:-

The West one-half (W.1/2) of the East one-half (E.1/2) of Lot A, except the East thirteen (E.13) feet thereof and the West one-half (W.1/2) of the East one-half (E.1/2) of Lot B; except the East thirteen (E.13) feet thereof, Block two (2), Davidsons's 1st Subdivision, Stockdale Farms, according to the plat thereof filed of record in the office of the Registrar of Titles within and for said County.

That the survey shown therein is a correct delineation of said survey.

This 12th day of July 19 74 A.D.

Milner W. Carley
Milner W. Carley, Registered Surveyor
Minnesota Certificate No. 855

No delinquent taxes and transfer entered this 22nd day of July 1974.

Lan Ma Kenna Director By J. Paulson Deputy
Department of Property Taxation

Accepted and approved this 23 day of July 19 74 A.D.

Ray W. Ryan
Walter A. Shirley) Plat Commission
Ronald F. Meyer
Richard L. Schuler City Engineer of St. Paul

Approved by the City Council of the City of Vadnais Heights this 7th day of May 19 74 A.D.

Henry J. Tessier Jr. Mayor
John E. Paulson Clerk