

COPY

REGISTERED LAND SURVEY NO.

293

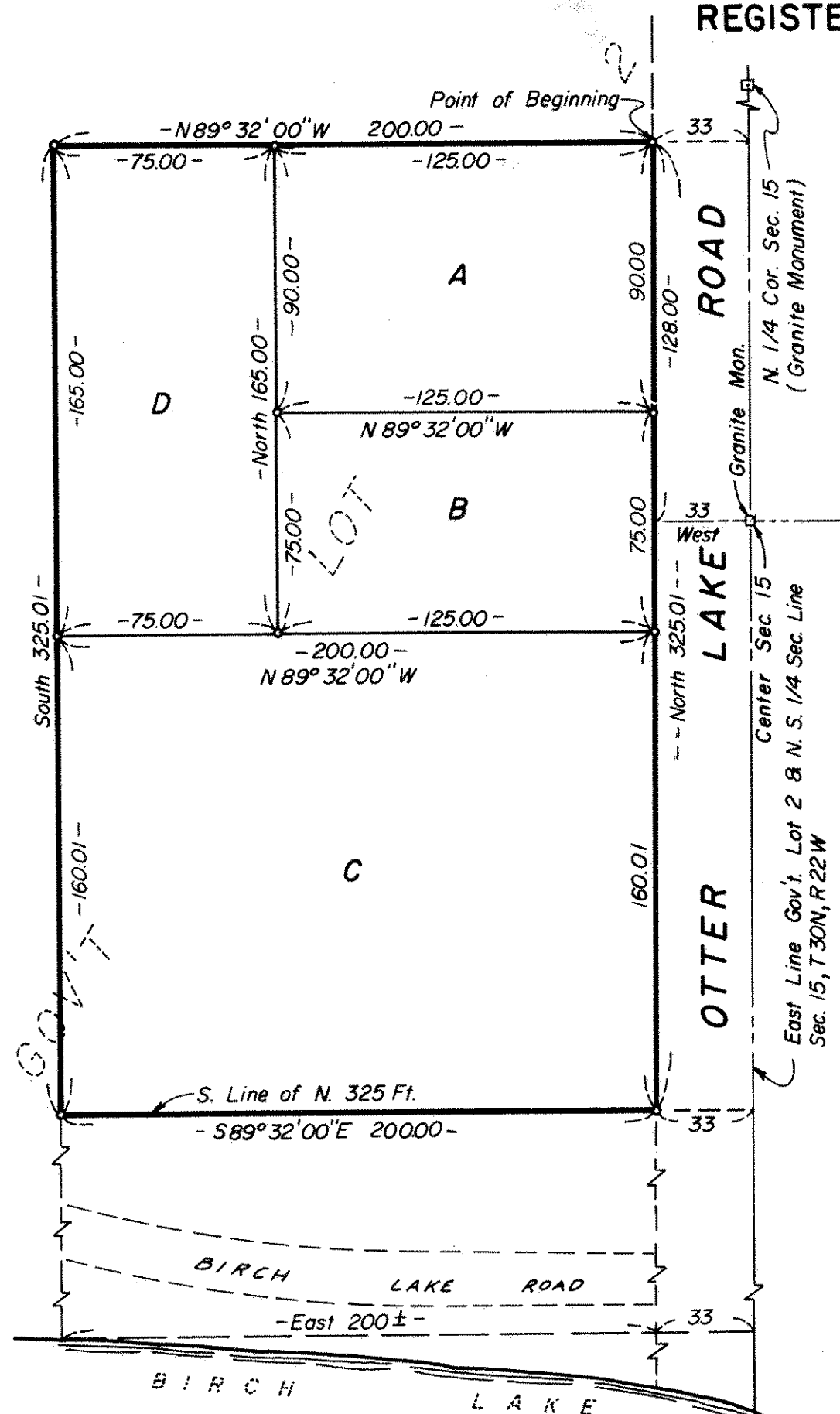

o Denotes Iron Monuments

Bearings are on an assumed datum



1 Inch = 50 Feet

No delinquent taxes and transfer entered this  
5th day of July 1974.Law McKenna  
Director  
Department of Property Taxation

BY Deputy

I, Milner W. Carley, surveyor, hereby certify that in accordance with the provisions of Chapter 508, Minnesota Statutes of 1949, as amended, I have surveyed the following described tract of land in the County of Ramsey, State of Minnesota to wit:-

The North three hundred twenty-five (N. 325) feet of that part of Government Lot two (2), Section fifteen (15), Township thirty (30), Range twenty-two (22) described as follows: Commencing at a point one hundred twenty-eight (128) feet North and thirty-three (33) feet West of a monument at the center of said Section fifteen (15), which is the point of beginning of the parcel of land to be hereinafter described; thence running North eighty-nine degrees thirty-two minutes (89° 32') West a distance of two hundred (200) feet; thence South and parallel with the North and South quarter section line to the shore of Birch Lake; thence East a distance of two hundred (200) feet more or less, to a point thirty-three (33) feet West of the North and South quarter section line; thence North to the point of beginning, except that part dedicated as Birch Lake Road.

That the survey shown herein is a correct delineation of said survey.

This 20th day of May 1974 A.D.

Milner W. Carley, Reg. Surveyor, Minn. Cert No. 855

Accepted and approved this 10th day of July 1974 A.D.

Walter A. Hestley

Eugene W. Sorenson ) Plat Commission

Ronald F. Meyer

Richard L. Hill ) City Engineer of St. Paul

Approved by the City Council of the City of White Bear Lake, Minn. this 8th day of May 1973 A.D.

Dean Jenner Mayor

Melvin R. Lantz Clerk

S. CARLEY

RECORDED JULY 11, 1974