

REGISTERED LAND SURVEY NO. 266

RAMSEY COUNTY, MINNESOTA

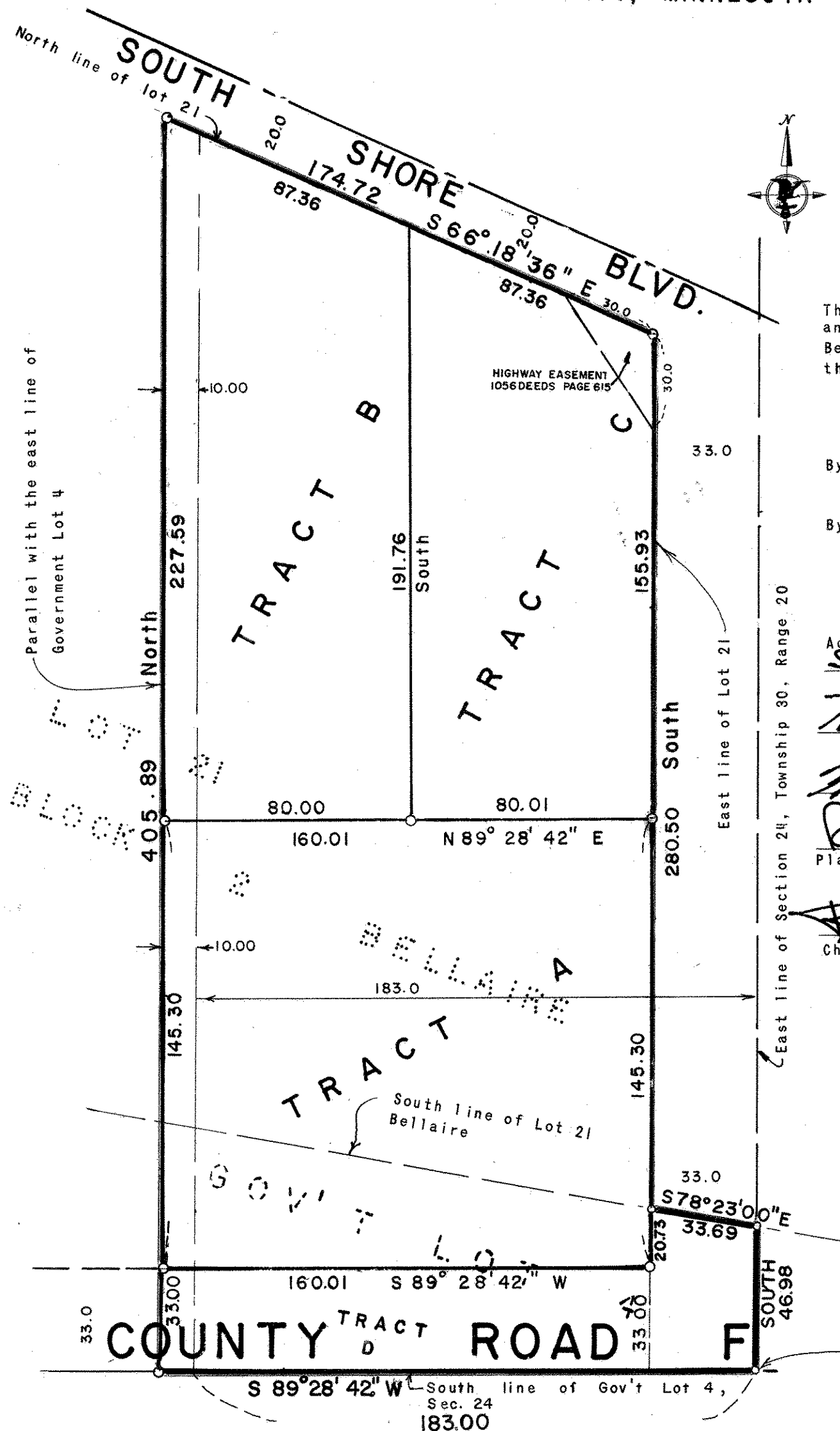

Scale: 1 inch = 40 feet
Bearings are assumed
O Denotes Iron Monument

This Registered Land Survey has been approved and accepted by the Township Board of White Bear Lake at a regular meeting thereof held this 21 day of August A.D., 1972

TOWNSHIP BOARD OF WHITE BEAR LAKE

By Therence M. Rooney Chairman of the Board

By Marie Rofke Clerk

Accepted and approved this 6 day of September A.D., 1972.

Walter A. Huntley

Wm. A. Parker

Roger W. Ryan
Plat Commission

Edward J. Schuman
Chief Engineer, City of St. Paul

I hereby certify that in accordance with the provisions of Chapter 508, Minnesota Statutes of 1949, as amended, I have surveyed the following described tract of land in the County of Ramsey and State of Minnesota to wit:

All that part of Government Lot 4, Section 24, Township 30, Range 22 lying South of Bellaire, and all that part of Lot 21, Block 2, Bellaire, which lies Easterly of the following described line: Beginning at a point on the South line of Government Lot 4, Section 24, Township 30, Range 22, distant 183 feet West of the Southeast corner of said Government Lot 4; thence running North and parallel to the East line of said Government Lot 4, to the north line of said Lot 21, subject to the rights of the public in existing public highways. AND

All that part of Lot 4, Section 24, Township 30, Range 22 lying South of Bellaire, and all that part of Lot 21, Block 2, Bellaire described as follows, to-wit: Beginning at a point on the South line of Government Lot 4, Section 24, Township 30, Range 22, distant 183 feet West of the Southeast corner of said Government Lot 4; thence running Westerly along the South line of said Government Lot 4, a distance of 10 feet; thence Northerly and parallel to the East line of said Government Lot 4 to the Northerly line of said Lot 21, Block 2, Bellaire; thence Southeasterly along the Northerly line of said Lot 21, Block 2, Bellaire, a distance of 10 feet more or less to a point 183 feet West of the East line of said Government Lot 4; thence Southerly and parallel to the East line of said Government Lot 4 to point of beginning, subject to the rights of the public in existing highways.

That the survey shown herein is a correct delineation of said survey. Dated this 21 day of Nov. A.D., 1972.

Greg Beckett
Surveyor - Minnesota Reg. No. 3115
Greg Beckett