

REGISTERED LAND SURVEY NO. 262

Scale: 1"=200'

o Indicates Iron Monuments

C.D. = Computed Distance

Bearings are on an assumed datum.

Ditches are as per village aerial.

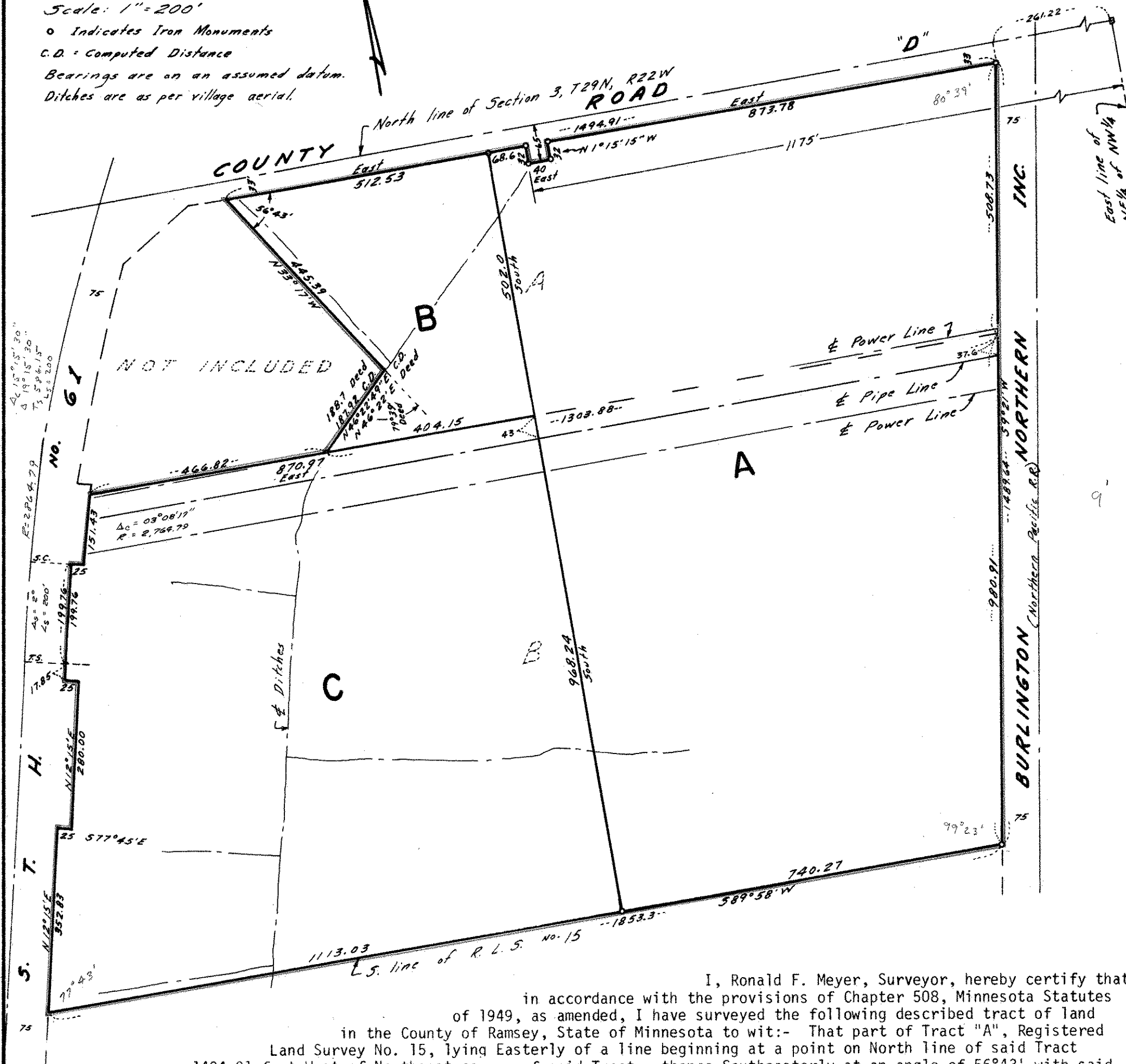

I, Ronald F. Meyer, Surveyor, hereby certify that in accordance with the provisions of Chapter 508, Minnesota Statutes of 1949, as amended, I have surveyed the following described tract of land in the County of Ramsey, State of Minnesota to wit:- That part of Tract "A", Registered Land Survey No. 15, lying Easterly of a line beginning at a point on North line of said Tract 1494.91 feet West of Northeast corner of said Tract; thence Southeasterly at an angle of 56°43' with said North line, 445.39 feet; thence at an angle of 79°39' to the right, 188.7 feet to a point on the South line of said tract, 1303.88 feet West from the Southeast corner of said Tract, except the Southerly 32 feet of the Northerly 65 feet of the Westerly 40 feet of the Easterly 1175 feet of the NE 1/4 of the NW 1/4 of Section 3, Town 29, Range 22, being a part of said Tract "A"; and, Tract "B", Registered Land Survey No. 15; on file in the office of the Registrar of Titles within and for said County, all subject to power and pipeline easements. That the survey shown herein is a correct delineation of said survey.

This 14th day of December 1971 A.D.

Ronald F. Meyer
Ronald F. Meyer, Registered Surveyor, Minn. Cert. 9051

Accepted and approved this 7th day of MARCH 1972 A.D.

Walter A. Bentley)
Wayne W. Dyer) Plat Commission
Donald A. Dyer)
Ronald F. Meyer) Commissioner of
Public Works

Approved by the Village Council of the Village of Maplewood this 17th day of February 1972 A.D.

John S. Stahl) Mayor
Lynette G. Bennett) Clerk

RECORDED MARCH 9 1972

5729.65 = 2864.82