

# REGISTERED LAND SURVEY 244

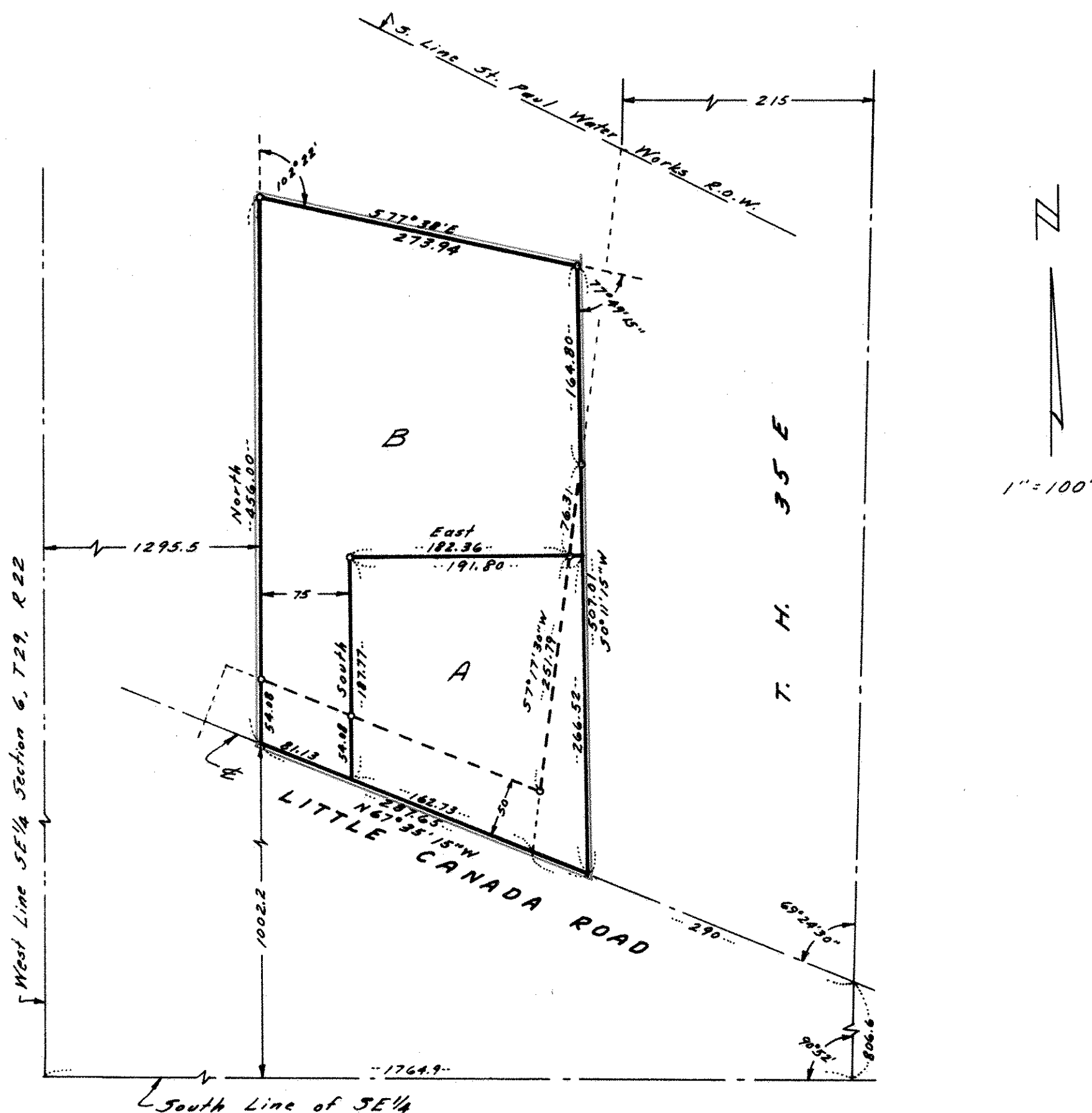

I, Ronald F. Meyer, surveyor, hereby certify that in accordance with the provisions of Chapter 508, Minnesota Statutes of 1949, as amended, I have surveyed the following described tract of land in the County of Ramsey, State of Minnesota, to wit:-

That part of the SE 1/4 of Section 6, Township 29, Range 22, described as beginning at a point on a line parallel to and 1295.5 feet East, measured at right angles, from the West line of said SE 1/4, which point is 1002.2 feet North from the South line of said SE 1/4; thence North, along said parallel line, 456 feet; thence Easterly deflecting to the right 102°22', a distance of 273.94 feet; thence South, deflecting to the right 77°49'15", to the centerline of Little Canada Road; thence Northwesterly, to the point of beginning, according to the United States Government survey thereof; subject to highway easement of record.

That the survey shown herein is a correct delineation of said survey.

This 23rd day of December 1970 A.D.

Ronald F. Meyer  
Ronald F. Meyer, Registered Surveyor  
Minnesota Certificate No. 9051

Accepted and approved this 22nd day of January 1971 A.D.

Walter A. Bentley  
Roger W. Ryan ) Plat Commission  
Monte Parker  
Wm E Carlson ) Commissioner of Public Works

Approved by the Village Council of the Village of Little Canada this 10 day of December 1970 A.D.

Joseph H. Chlebeck  
Clerk

Recorded January 22, 1971