

ORIGINAL
REGISTERED LAND SURVEY NO. 230

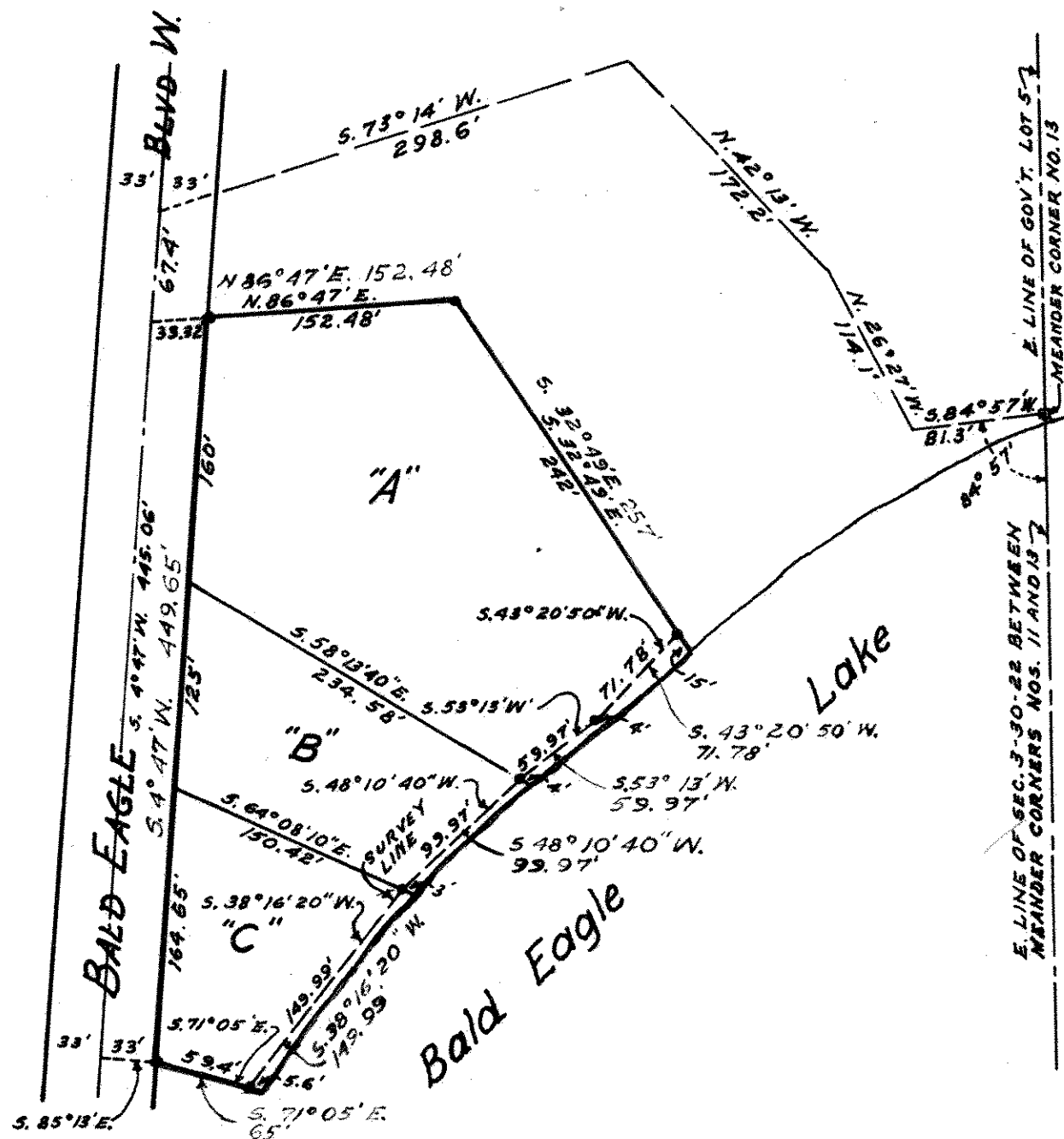

OFFICE OF REGISTRAR OF TITLES
RAMSEY COUNTY, MINNESOTA

I hereby certify that I have carefully compared the within copy of
Registered Land Survey No. _____ Files of Registrar of Titles,
Ramsey County, with the original which was filed in this office this
_____ day of _____ A.D. 19____ at _____ o'clock
and find the same to be a true and correct copy thereof.

Registrar of Titles
Deputy

OFFICE OF REGISTRAR OF TITLES
RAMSEY COUNTY, MINNESOTA

I hereby certify that the within Registered Land Survey No. _____
Files of Registrar of Titles, Ramsey County, was filed in this office
this _____ day of _____ A.D. 1969 at _____ o'clock A.M.

ROBERT T. GILBONS
Registrar of Titles
Deputy

I hereby certify that in accordance with the provision of Chapter 508, Minnesota Statutes of 1949 as amended, I have surveyed the following described tract of land in the County of Ramsey and State of Minnesota, to-wit:

That part of Government Lot 5, Section 3, Township 30, Range 22 lying Easterly of Bald Eagle Boulevard West and lying Southerly and Westerly of lines described as follows: Commencing at meander corner No. 13 on the East line of said Section 3; thence S. 84° 57' W. (at an angle of 84° 57' to the East line of said Section 3 between meander corners Nos. 11 and 13) for 81.3 feet; thence N. 26° 27' W. 114.1 feet; thence N. 42° 13' W. 172.2 feet; thence S. 73° 14' W. 298.6 feet to the center line of Bald Eagle Boulevard West; thence S. 4° 47' W. on said center line 67.4 feet to the point of beginning of the lines to be described; thence N. 86° 47' E. 185.8 feet; thence S. 32° 49' E. 257 feet to the shore of Bald Eagle Lake; And lying Easterly and Northerly of lines described as follows: Beginning at the afore described point of beginning; thence S. 4° 47' W. on said center line of Bald Eagle Boulevard West 445.06 feet; thence S. 85° 13' E. 33 feet to the Easterly line of said Bald Eagle Boulevard West; thence S. 71° 05' E. 65 feet to the shore of Bald Eagle Lake; And lying Northwesterly of Bald Eagle Lake. Except that part thereof taken for Bald Eagle Boulevard West.

That the survey shown herein is a true and correct delineation of said survey.

September 23 A. D. 1969

John R. Turpin

John R. Turpin
Registered Land Surveyor
Minn. Certif. No. 6740

Taxes payable in 1969 on the
lands described herein PAID

SEP 24 1969

WILLIAM M. KILLEEN, Treas.
RAMSEY COUNTY, MINNESOTA

For J. Walcott

TAXES PAID
AND TRANSFER ENTERED

SEP 24 1969

THOMAS J. MURPHY
RAMSEY COUNTY, MINN.

By J. Murphy

Accepted and approved this 25th day of Sept. A. D. 1969

Walter J. Bremer
By J. Walcott

Flat Commissioner
Robert J. Peterson
Commissioner of Public Works

Approved by the Board of Supervisors of
White Bear Township, Ramsey County, Minnesota
on SEPTEMBER 23 A. D. 1969

Pennance M. Roney
CHAIRMAN OF THE BOARD
Clerk