

224

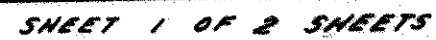
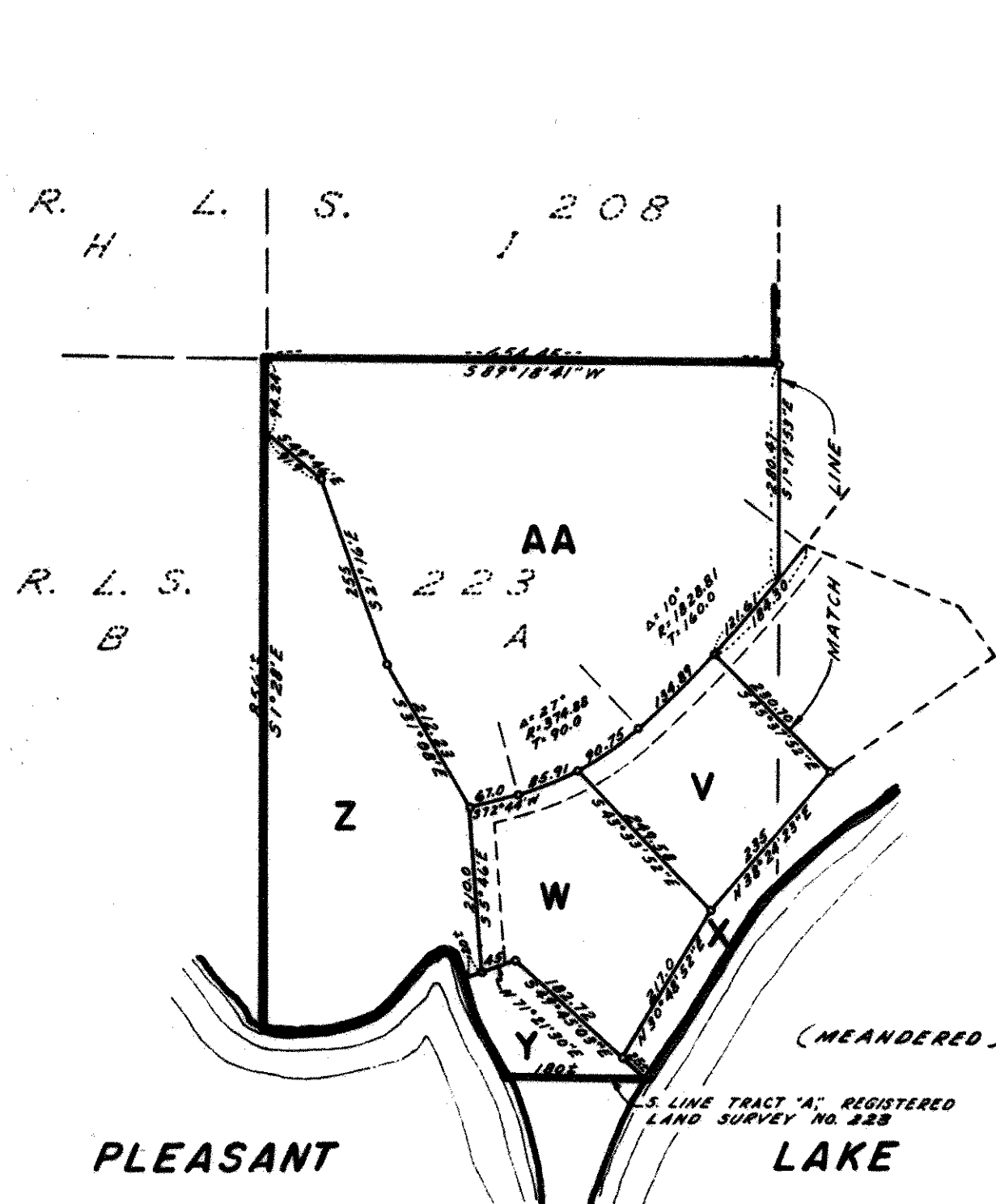

ORIGINAL

326500

REGISTERED LAND SURVEY NO. 224

Scale: 1" = 200'

OFFICE OF REGISTRAR OF TITLES  
RAMSEY COUNTY, MINNESOTA

I Heroby Certify That the within Registered Land Survey No. 224  
 Files of Registrar of Titles, Ramsey County, was Filed in this office  
 this 29 day of August A.D. 1968 at 2:30 P.M.

ROBERT T. GIBBONS

Registrar of Titles

R. G. Burns Deputy

I, Thomas S. Bergquist, surveyor, hereby certify that in accordance with the provisions of Chapter 508, Minnesota Statutes of 1949, as amended, I have surveyed the following described tract of land in the County of Ramsey, State of Minnesota to wit:

Tracts "P" and "Q", Registered Land Survey No. 206; Tracts "A", "B", "C", "J", "K", and "M", Registered Land Survey No. 208; Tract "CC", Registered Land Survey No. 211 and Tract "A", Registered Land Survey No. 223, all in Ramsey County, Minn.

That the survey shown herein is a correct delineation of said survey.

This 14 day of August 1968 A.D.

Thomas S. Bergquist  
 Thomas S. Bergquist, Registered Surveyor No. 7725

Accepted and approved this 20 day of August 1968 A.D.

Walter J. Bremer  
Sege R. R. R. R.

Plat Commission

Robert J. Osterman

Commissioner of Public Works

Approved by the Village Council of the Village of North Oaks  
 this 21 day of August 1968 A.D.

Harold J. Rasmussen Mayor  
Edith A. Janta Clerk

TAXES PAID  
 AND TRANSFER ENTERED  
 AUG 28 1968  
 THOMAS J. KELLEY, Auditor  
 RAMSEY COUNTY, MINN.

Taxes payable in 1968 on the  
 lands described herein PAID  
 AUG 28 1968  
 WILLIAM M. KILLEEN, Treas.  
 RAMSEY COUNTY, MINNESOTA

SHEET 2 OF 2 SHEETS