

ORIGINAL

REGISTERED LAND SURVEY No. 222

PAGE 1 OF 2 PAGES

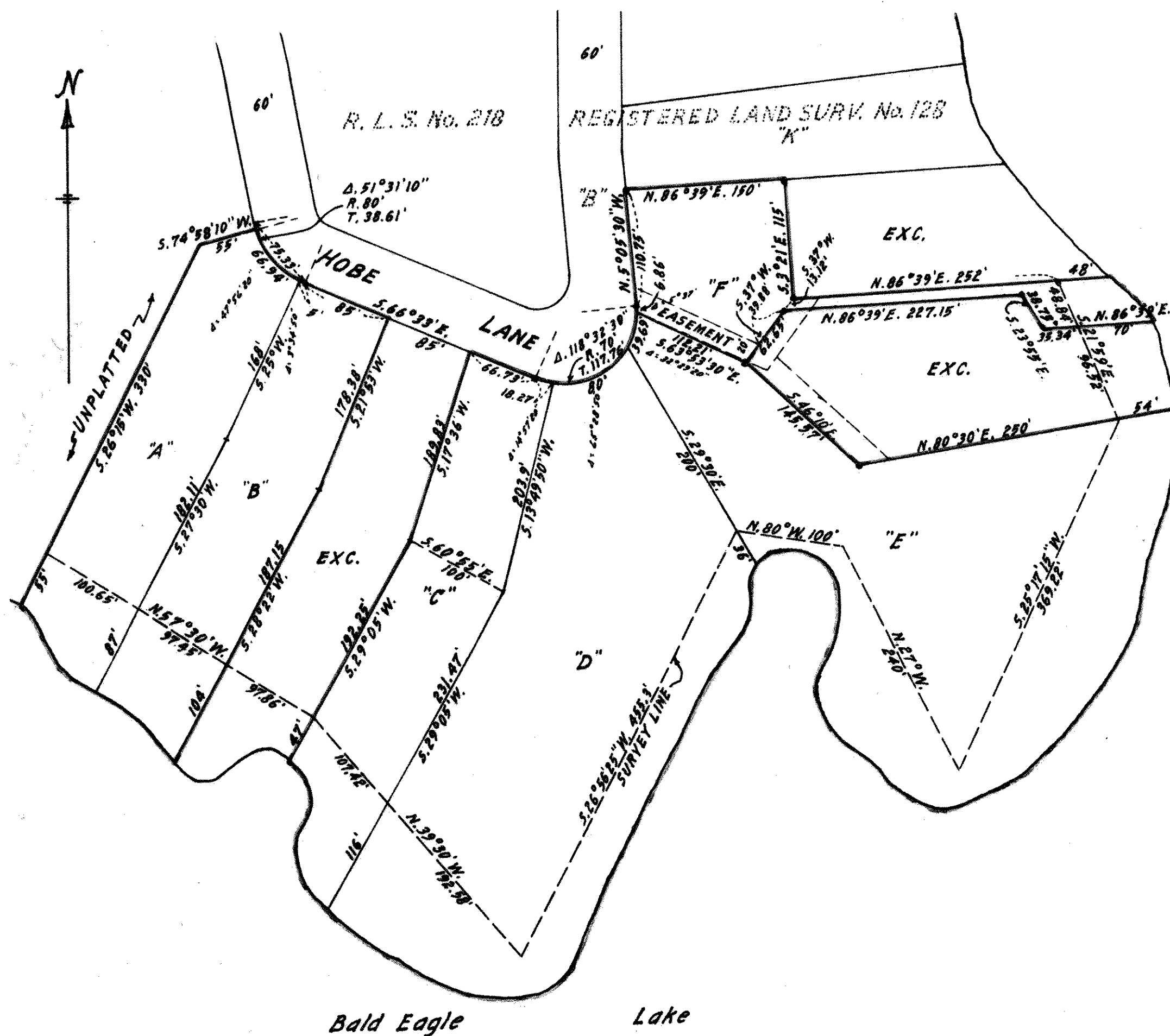

Scale - 1 in. = 100 ft.

• Indicates Iron Mont.

OFFICE OF REGISTRAR OF TITLES  
RAMSEY COUNTY, MINNESOTA

I Hereby Certify That the within Registered Land Survey No. 222  
Files of Registrar of Titles, Ramsey County, was Filed in this office  
this 17th day of July A.D. 1968 at 2:20 o'clock P.M.

ROBERT T. GIBBONS

Registrar of Titles

H. J. Lubben  
Deputy.

ORIGINAL

REGISTERED LAND SURVEY No. **222**

PAGE 2 OF 2 PAGES

OFFICE OF REGISTRAR OF TITLES  
RAMSEY COUNTY, MINNESOTAI hereby certify That the within Registered Land Survey No. **222**  
Files of Registrar of Titles, Ramsey County, was Filed in this office  
this 17th day of July A.D. 1968 at 2:10 o'clock P.M.**ROBERT T. GIBBONS**

Registrar of Titles

Deputy.

I hereby certify that in accordance with the provision of Chapter 508, Minnesota Statutes of 1949 as amended, I have surveyed the following described tracts of land in the County of Ramsey and State of Minnesota, To-wit:

That part of Lot 1, Section 2, Township 30, Range 22 lying South of a line running Southeast, to the shore of Bald Eagle Lake, at an angle of  $76^{\circ}30'$  to the West line of said Lot 1 from a point thereon distant 1235 feet South of the Northwest corner of said Lot 1; except part of above property taken for Registered Land Survey No. 128, also except that part described as follows: Beginning at a point on the Southerly line of Tract "K", Registered Land Survey No. 128 (on file in the office of Registrar of Titles within and for Ramsey County, Minnesota), distant 150 feet Easterly of the Southwest corner of said Tract "K"; thence running S.  $3^{\circ}21'$  E. (at right angles to said Southerly line), 115 feet; thence N.  $86^{\circ}39'$  E. to the shore of Bald Eagle Lake; thence Northwesterly along said shore to the Southeast corner of said Tract "K"; thence S.  $86^{\circ}39'$  W. on said Southerly line to the point of beginning; also except that part lying Southwesterly of Tract "B", Registered Land Survey No. 128 and lying Northwesterly of lines described as follows: Beginning at a point on the Southwesterly line of said Tract "B" distant 170 feet Southeasterly (S.  $66^{\circ}33'$  E.) from the Southeasterly end of the curve in said Southwesterly line having a radius of 80 feet and chord length of 75.33 feet; thence running S.  $17^{\circ}36'$  W., 189.83 feet; thence S.  $29^{\circ}05'$  W. to the shore of Bald Eagle Lake; and lying Southeasterly of lines described as follows: Beginning at a point on said Southwesterly line distant 85 feet Southeasterly of said end of curve; thence running S.  $21^{\circ}53'$  W., 178.38 feet; thence running S.  $28^{\circ}22'$  W. to the shore of Bald Eagle Lake; and also except that part of Lot 1 lying Southerly of lines described as follows: Commencing at a point on the Southerly line of Tract "K", Registered Land Survey No. 128 (on file in the office of Registrar of Titles in and for said county) distant 150 feet Easterly of the Southwest corner of said Tract "K"; thence running S.  $3^{\circ}21'$  E. (at right angles to said Southerly line), 115 feet; thence S.  $37^{\circ}$  W., 13.12 feet to the point of beginning; thence N.  $86^{\circ}39'$  E., 227.15 feet; thence S.  $23^{\circ}55'$  E., 38.75 feet; thence N.  $86^{\circ}39'$  E. to the shore of Bald Eagle Lake; and lying Easterly and Northerly of lines described as follows: Beginning at the afore described point of beginning; thence running S.  $37^{\circ}$  W., 62.65 feet; thence S.  $46^{\circ}10'$  E., 145.57 feet; thence N.  $80^{\circ}30'$  E. to the shore of Bald Eagle Lake; also except that part thereof lying Southwesterly of Tract "B", Registered Land Survey No. 128 and lying Northerly and Northwesterly of lines described as follows: Beginning at a point on the Southwesterly line of said Tract "B" distant 71.94 feet (arc measure) Northwesterly from said Southeasterly end of afore described curve; thence running S.  $74^{\circ}58'10''$  W., 55 feet; thence S.  $26^{\circ}15'$  W. to the shore of Bald Eagle Lake, according to the United States Government Survey thereof.

That the survey shown hereon is a correct delineation of said survey.

June 26, A. D. 1968.

R. C. Wolfgram  
R. C. Wolfgram  
Registered Land Surveyor  
Minnesota Certif. No. 1340

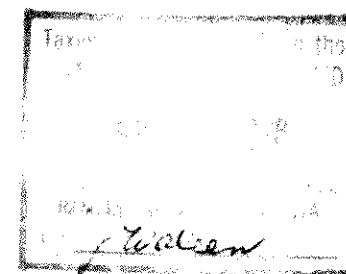
Approved by the Board of Supervisors of White Bear Township, Ramsey County,  
Minnesota on May 20 A. D. 1968.George M. Hovey ClerkPenance M. Roney ChairmanJohn J. GrundAccepted and approved this 28th day of June A. D. 1968

Walter J. Bremer  
E. J. Balott

Flat Commission

Robert J. Peterson  
Commissioner of Public Works