

219

ORIGINAL
REGISTERED LAND SURVEY NO. 219
 PAGE 1 OF 2 PAGES

OFFICE OF REGISTRAR OF TITLES
 RAMSEY COUNTY, MINNESOTA

I Herby Certify That the within Registered Land Survey No. **219**
 Was of Registrar of Titles, Ramsey County, was first in this office
 this 14 day of Aug A.D. 67 at 10:30 o'clock A.M.

ROBERT T. GLIBONS

Registrar of Titles

By H. J. Lubbing Deputy.

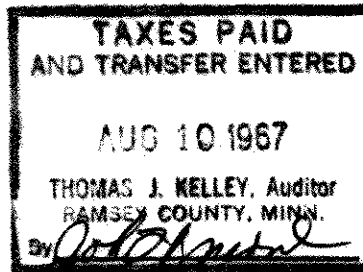
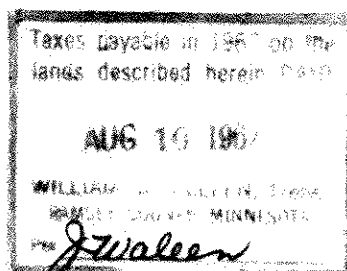

N.E. CORNER OF
 SEC. 3, T. 30, R. 22

N.W. CORNER OF LOT 1,
 SEC. 2, T. 30, R. 22

BALD EAGLE
 BLVD.

N.E. LINE OF TRACT "E" RUNS
 N. 76°30' W. 0.55 FT. FROM POINT ON SEC. LINE
 1235' SOUTH OF N.E. COR. OF SEC. 3 TO CENTER
 LINE OF BALD EAGLE BLVD. W.

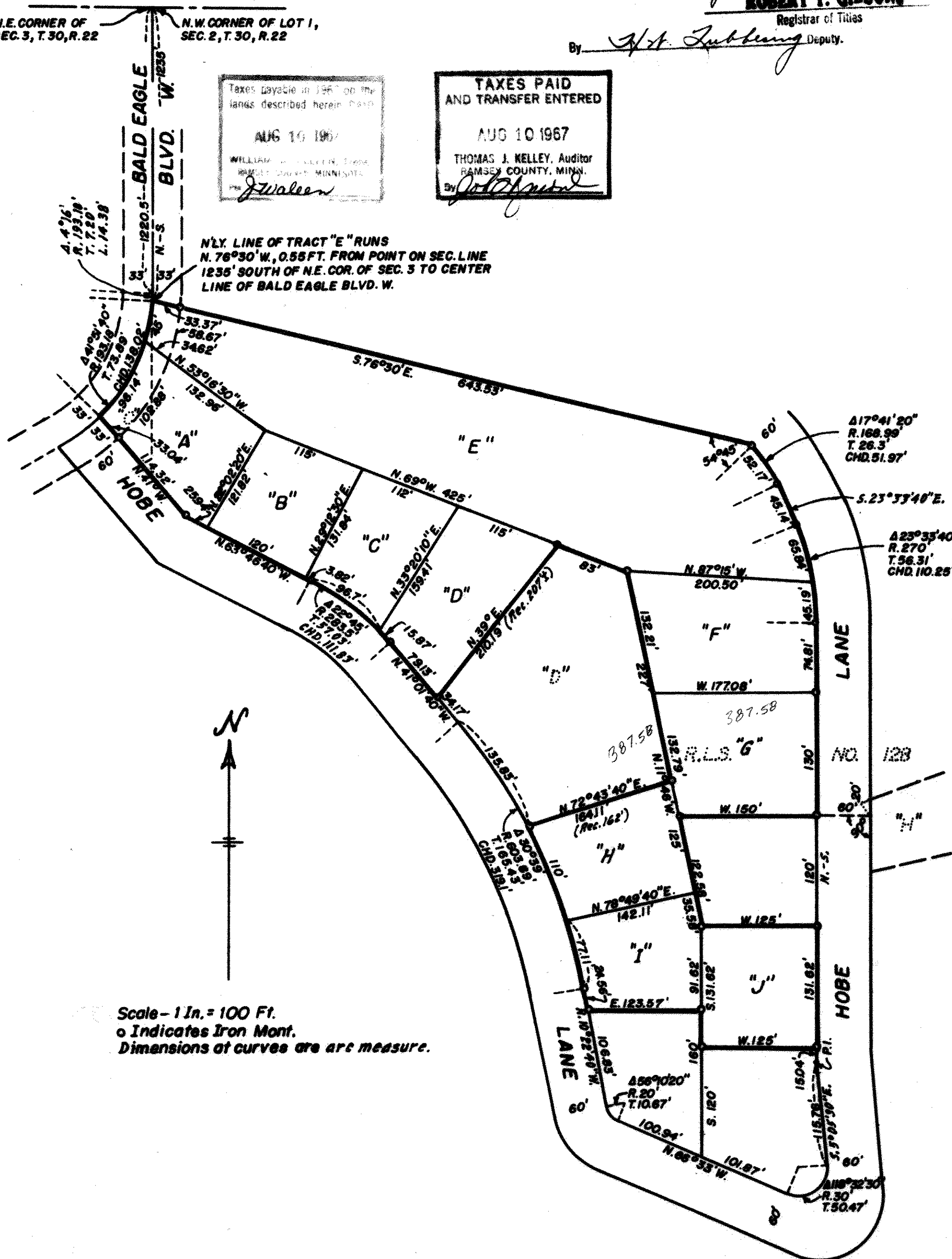

Scale - 1 In. = 100 Ft.
 o Indicates Iron Mont.
 Dimensions at curves are arc measure.

ORIGINAL
REGISTERED LAND SURVEY NO. 219
 PAGE 2 OF 2 PAGES

I hereby certify that in accordance with the provision of Chapter 508, Minnesota statutes as amended, I have surveyed the following described tracts of land in the County of Ramsey and State of Minnesota to-wit:

Tract "C" and all of Tract "D" except that part described as follows: Commencing at a point on the West line of Tract "H" in Registered Land Survey No. 128 distant 20 feet South of the Northwest corner of said Tract "H"; thence running West (at right angles to said West line), 60 feet to a point on the East line of said Tract "D" and the point of beginning of land being described; thence West 150 feet; thence S. 11° 46' E., 122.58 feet; thence East 125 feet to a point on said East line of tract "D"; thence North on said East line, 120 feet to the point of beginning, also except that part described as follows: Commencing at a point on the West line of Tract "H" in said Registered Land Survey No. 128 distant 20 feet South of the Northwest corner of said Tract "H"; thence running West (at right angles to said West line), 210 feet to a point in said Tract "D"; thence N. 11° 46' W., 38 feet to the point of beginning of land being described; thence N. 11° 46' W., 227 feet; thence N. 69° W., 83 feet; thence S. 39° W., 207 feet more or less to an intersection with the Southwesterly line of said Tract "D"; thence Southeast-erly on last named line, 170 feet; thence Northeasterly, 162 feet to said point of begin-ning, also except that part described as follows: Commencing at a point on the West line of Tract "H" in said Registered Land Survey No. 128 distant 20 feet South of the North-west corner of said Tract "H"; thence running West (at right angles to said West line, 210 feet; thence S. 11° 46' E., 122.58 feet; thence South, 91.62 feet to the point of beginning of land being described; thence South, 160 feet to an intersection with the Southerly line of said Tract "D"; thence Northwesterly and Northerly on the Southerly and Westerly lines of said Tract "D" to an intersection with a line running West from the afore described point of beginning; thence East 123.57 feet to said point of beginning, also except that part described as follows: Commencing at a point on the West line of Tract "H" in said Registered Land Survey No. 128 distant 20 feet South of the Northwest corner of said Tract "H"; thence running West (at right angles to said West line), 210 feet; thence S. 11° 46' E., 122.58 feet; thence South, 131.62 feet to the point of begin-ning of land being described; thence South, 120 feet to an intersection with the South-erly line of said Tract "D"; thence Southeast-erly, Northeasterly and Northerly on the Southerly and Easterly lines of said Tract "D" to an intersection with a line running East from the afore described point of beginning; thence West to said point of beginning, all in Registered Land Survey No. 128, on file in the office of the Registrar of Titles within and for Ramsey County, Minnesota.

That the survey shown hereon is a correct delineation of said survey.

June 23, A. D. 1967.

R. C. Wolfgram
 Registered Land Surveyor
 Minnesota Certif. No. 1340

Approved by the Board of Supervisors of White Bear Township, Ramsey County, Minnesota
 on July 24 A. D. 1967.

George M. Horney

Clerk

Penance M. Rooney
 Chairman

Accepted and approved this 9th day of August A. D. 1967.

Walter J. Bremer
E. J. Burkett

Flat Commission

Robert F. Peterson
 Commissioner of Public Works