

REGISTERED LAND SURVEY NO. 201

ORIGINAL

OFFICE OF REGISTRAR OF TITLES RAMSEY COUNTY, MINNESOTA

I hereby certify That the within Registered Land Survey No. 201
Files of Registrar of Titles, Ramsey County, was Filed in this office
this 14 day of Aug A.D. 1963 at 1:30 o'clock P.M.

ROBERT T. GIBBONS

Registrar of Titles

By R. J. Miller Deputy.

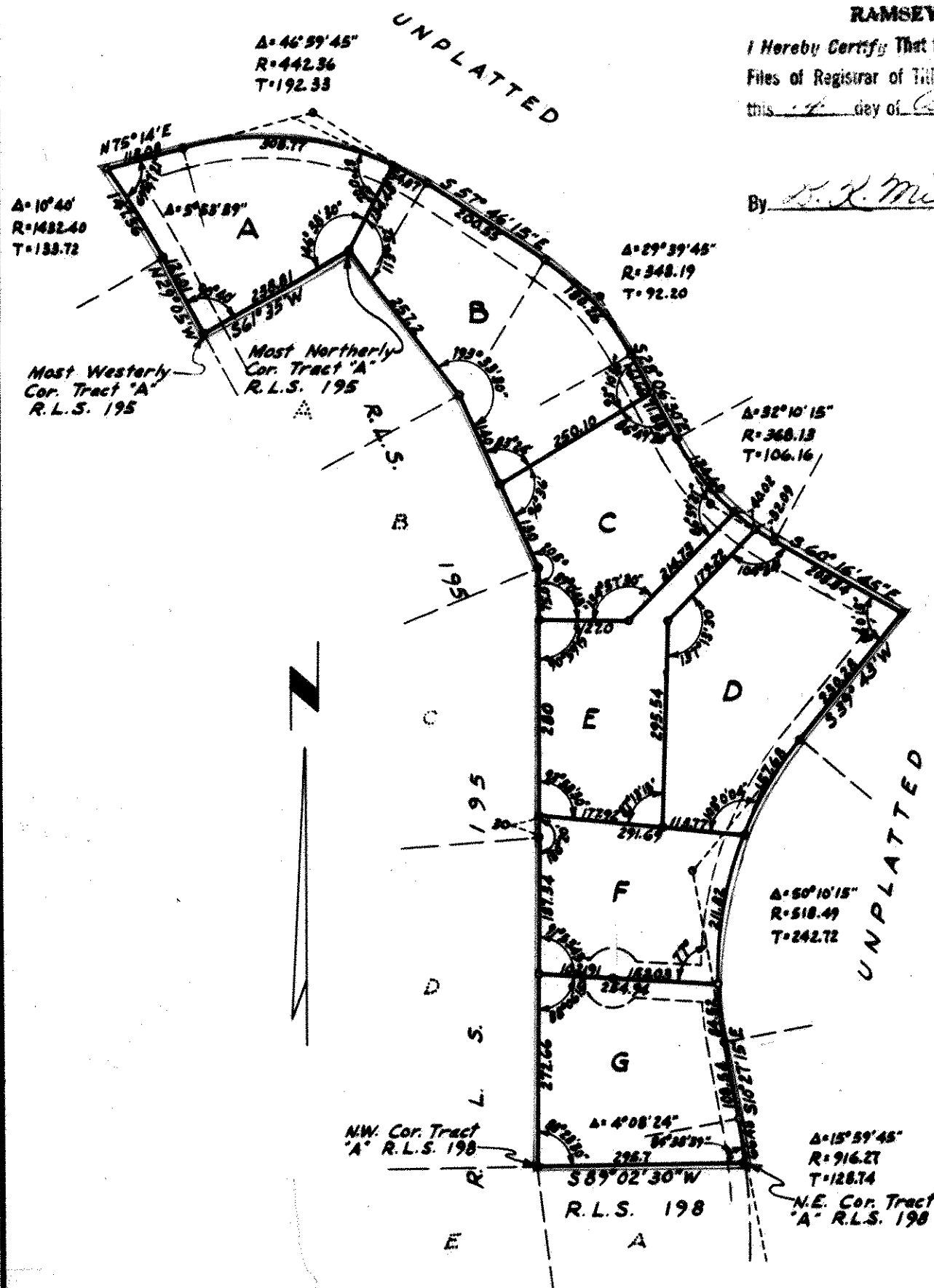

I hereby certify that in accordance with the provisions of Chapter 508, Minnesota Statutes of 1949 as amended, I have surveyed the following described tract of land in the County of Ramsey, State of Minnesota to wit: That part of the Northwest 1/4 of Section 8, Town 30 North, Range 22 West bounded by the following described line: Beginning at the most Northerly corner of Tract "A", Registered Land Survey No. 195; thence S 61° 35' W on the Northerly line of said Tract "A" to the most Westerly corner of said Tract "A"; thence N 29° 05' W, 121.01 feet; thence on a curve to the left, central angle of 10° 40', Radius of 1432.40 feet for a distance of 147.36 feet; thence N 75° 14' E, 113.08 feet; thence on a curve to the right, central angle of 46° 59' 45", Radius of 442.36 feet for a distance of 362.84 feet; thence S 57° 46' 15" E, 200.55 feet; thence on a curve to the right, central angle of 29° 39' 45", Radius of 348.19 feet for a distance of 180.26 feet; thence S 28° 06' 30" E, 133.54 feet; thence on a curve to the left, central angle of 32° 10' 15", Radius of 368.13 feet for a distance of 206.71 feet; thence S 60° 16' 45" E, 208.84 feet; thence S 39° 43' W, 230.28 feet; thence on a curve to the left, central angle of 50° 10' 15", Radius of 518.49 feet for a distance of 454.02 feet; thence S 10° 27' 15" E, 108.54 feet; thence on a curve to the right, central angle of 15° 59' 45", Radius of 916.27 feet for a distance of 66.48 feet to the Northeast corner of Tract "A", Registered Land Survey No. 198; thence S 89° 02' 30" W, 295.7 feet to the Northeast corner of Tract "A", Registered Land Survey No. 198; thence Northerly on the Easterly line of Registered Land Survey No. 195 to the point of beginning; that the survey shown herein is a correct delineation of said survey.

This 12 day of Aug 1963.

Ronald J. Carley
Reg. Surveyor No. 3521

0 indicates iron monument
Scale: 1" = 200'

Accepted and approved this 17th day of August 1963.

Abraham D. Crompton
James H. Miller
Miller, Rose

Plat Commission

Commissioner of Public Works

Approved by the Village Council of
Village of North Oaks, Minn. this
9th day of July 1963.

Stanley W. Shile Mayor
Sally A. Sloan Clerk