

REGISTERED LAND SURVEY NO. 195 ORIGINAL 195

450130

I hereby certify that in accordance with the provisions of Chapter 508, Minnesota Statutes of 1949 as amended, I have surveyed the following described tract of land in the County of Ramsey, State of Minnesota to wit:

That part of the N.W. 1/4 of Section 8, Town 30, North, Range 22 West and Tracts "A", "B", "C", "D", "E", and "F" Registered Land Survey No. 188, and Tract "A" Registered Land Survey No. 180, described as follows: Beginning at the Northeastern corner of Tract "B" of said Registered Land Survey No. 188; thence S 0°19' W on the Easterly line of said Registered Land Survey No. 188, 395 feet; thence S 0°39' W on the Easterly line of said Registered Land Survey No. 188, 460 feet; thence S 8°09'30" E, 207.75 feet; thence S 31°58'30" W, 100.48 feet; thence S 8°31'30" W, 40 feet; thence N 58°06' W, 40 feet; thence N 74°19' W, 30 feet; thence S 17°12' W, 100.97 feet; thence S 26°11' E, 485.15 feet; thence N 80°39' E, 183.46 feet; thence S 36°21' E, 216.90 feet; thence S 47°29' W, 63.63 feet; thence S 41°21' E, 308.12 feet; thence S 36°45' W, 80.76 feet; thence S 64°33' W, 179.85 feet to the most Easterly corner of Tract "C", Registered Land Survey No. 180; thence N 33°13' W on the Easterly line of last said Tract "C", 299.0 feet; thence S 64°49' W on the Northerly line of last said Tract "C", 214.6 feet; thence N 21°40' W on the Easterly line of Tract "B", Registered Land Survey No. 180 and on the Easterly line of Tract "Z", Registered Land Survey No. 188, 410.73 feet; thence Northerly on the Easterly line of Tracts "Z", "G", "H", "I", "J", "K", "L", "M" and "N", Registered Land Survey No. 188 to the most Northerly corner of said Tract "N"; thence N 61°35' E, 238.91 feet; thence S 38°14'30" E, 257.2 feet; thence S 24°41' E, 270 feet to the point of beginning; that the survey shown herein is a correct delineation of said survey.

This 9th day of November 1962.

0 indicates iron monument

Donald J. Carly
Registered Land Surveyor No. 2227

Accepted and approved this 14th day of November 1962.

Charles D. Campbell
Ray B. West
John Leig
Plat
Commission
Commissioner of Public Works

Approved by the Village Council of the Village of North Oaks, Minnesota, this 22nd day of September A.D. 1962.

Stanley W. Thiele
Mayor
Dorothy R. Thompson
Village Clerk

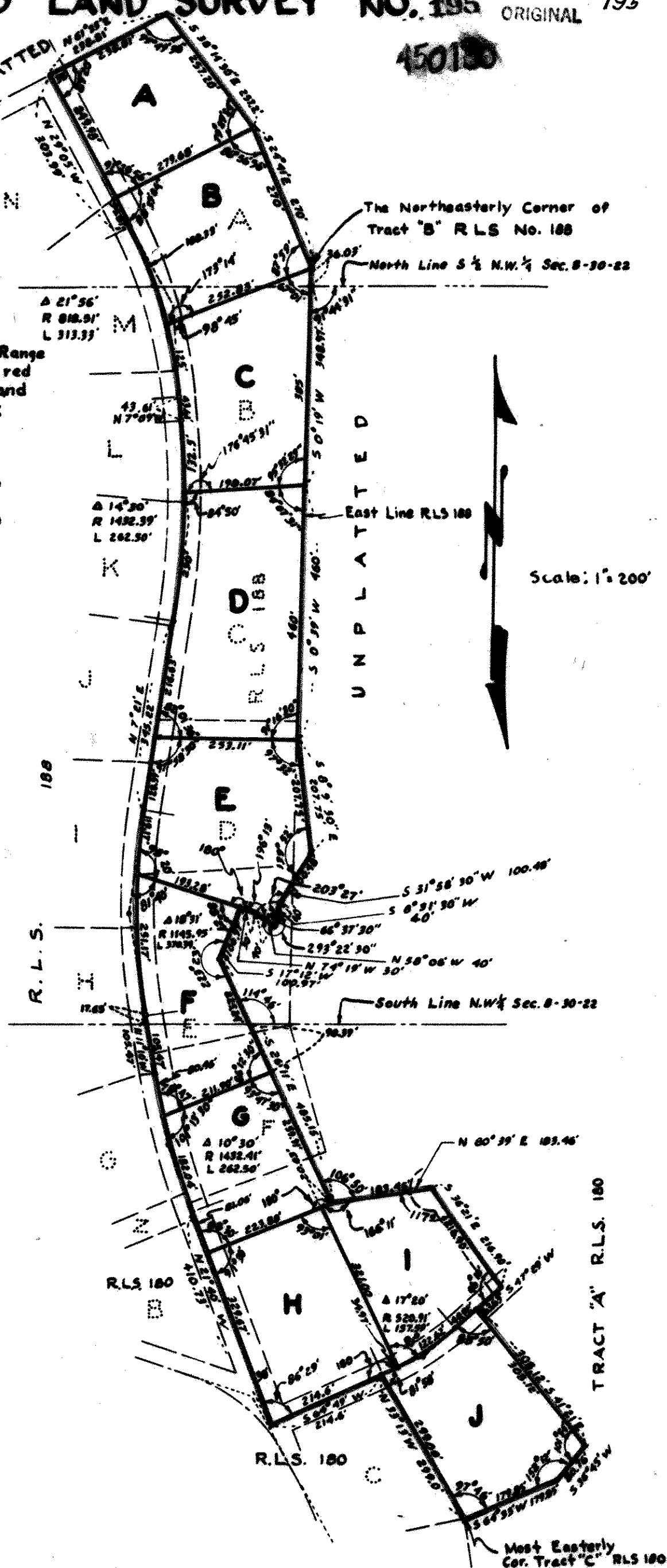

OFFICE OF REGISTRAR OF TITLES
RAMSEY COUNTY, MINNESOTA

I hereby certify that the within Registered Land Survey No. 195
Filed of Registrar of Titles, Ramsey County, was filed in my office
this 29th day of Nov. 1962 at 4:40 P.M.

ROBERT T. GIBSON
Registrar of Titles
S. K. Miller
Deputy