

REGISTERED LAND SURVEY NO. 192

DUPLICATE 139918

RECEIVED

JAN 5 1962

E.A. Monick, Aud. Ramsey Co.

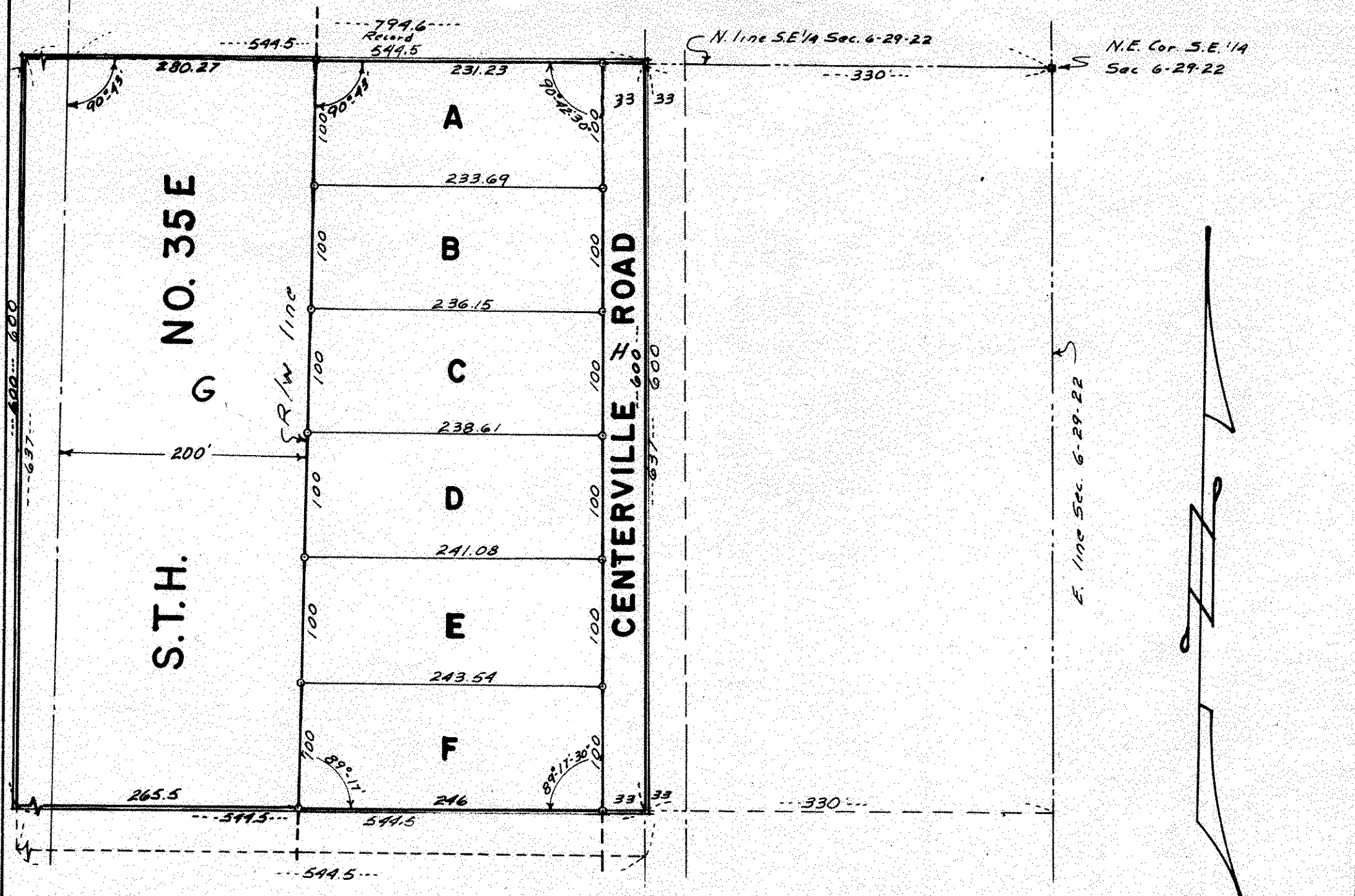

I hereby certify that in accordance with the provisions of Chapter 508, Minnesota Statutes of 1949 as amended, I have surveyed the following described tract of land in the County of Ramsey, State of Minnesota to wit: The North Six Hundred feet (N. 600) of that part of the Southeast quarter (SE 1/4) of Section six (6), Township twenty-nine (29) North of Range twenty-two (22) West, described as follows: Commencing at a point on the North line of the Southeast quarter (SE 1/4) of Section six (6), Township twenty-nine (29) North of Range twenty-two (22) West, distant twenty (20) rods West from the Northeast corner of said Southeast quarter (SE 1/4); thence South parallel with the East line of said Southeast quarter (SE 1/4) 637 feet; thence West parallel with the North line of said Southeast quarter (SE 1/4) 33 rods; thence North parallel with East line of said Southeast quarter (SE 1/4) 637 feet to North line of said quarter section; thence East 33 rods to place of beginning; subject to Centerville Road and S.T.H. No. 35E. That the survey shown herein is a correct delineation of said survey.

Scale 1" = 100'

o indicates iron monument

This 24 day of January 1962.

Donald C. Carley
Registered Surveyor No. 3527

Approved by the Village Council of the Village of Little Canada, Minn. this 17 day of

January 1962.

Carl Spooner
Mayor
Walter A. Jensen
Village Clerk

Accepted and approved this 28 day of January A.D. 1962.

Alvah B. Crampton
Plat Commission
Ray Butler
Commissioner of Public Works
William R. Rasmussen

MAP # 6-79-2-3

Little Canada

CODE # 44-1-102

DIV # 30563

OFFICE OF REGISTRAR OF TITLES
RAMSEY COUNTY, MINNESOTA

I Herby Certify That I have carefully compared the within copy of Registered Land Survey No. 192 with the original which was filed in this office this 5 day of March 1962 and find the same to be a true and correct copy thereof.

Robert T. Miller

Registrar of Titles

Deputy.