

REGISTERED LAND SURVEY NO.

180

DUPLICATE

423999

RECEIVED

Nov 25 3 51 PM '60

EUGENE A. KONICK
COUNTY AUDITOR
RAMSEY COUNTY, MINN.

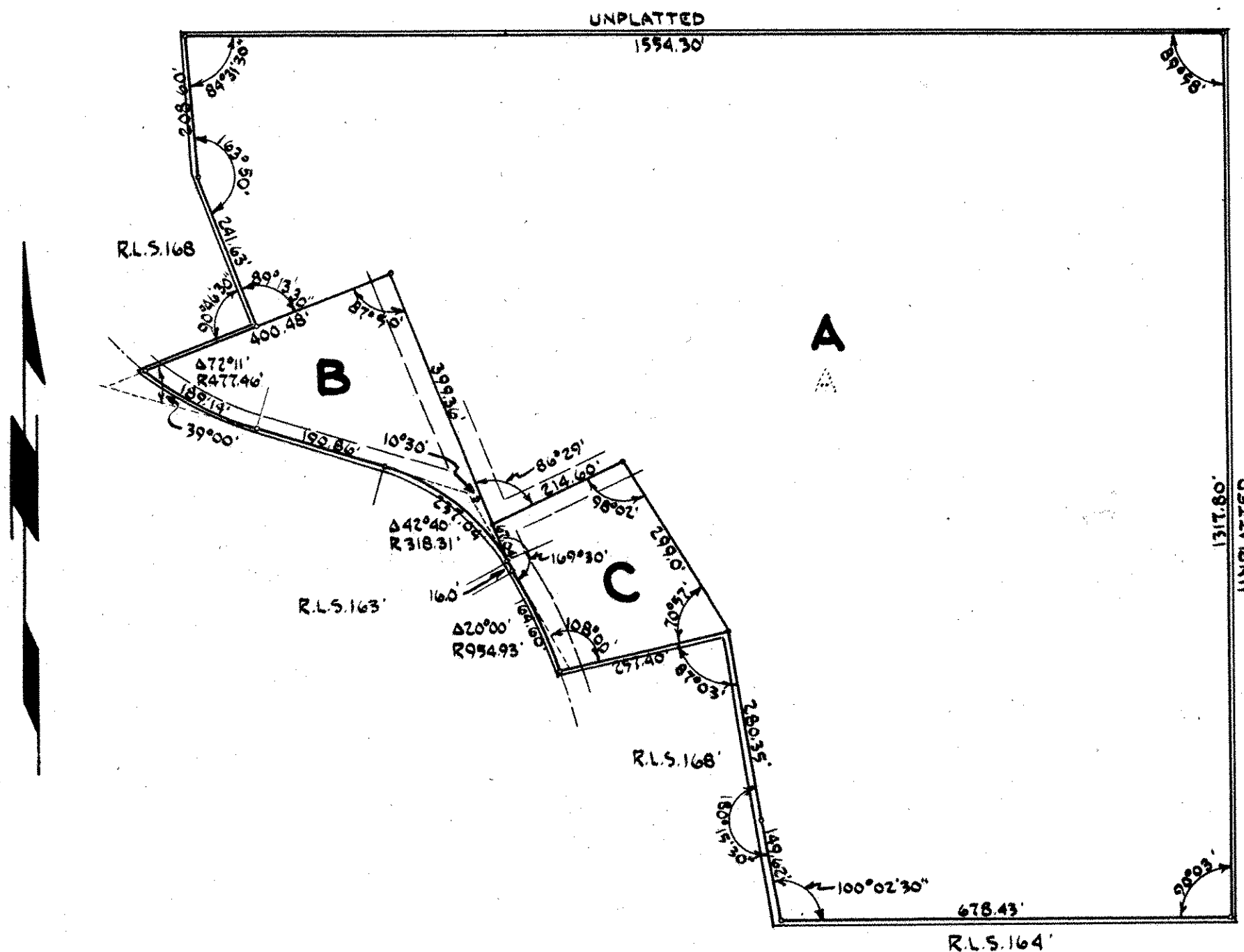

OFFICE OF REGISTRAR OF TITLES RAMSEY COUNTY, MINNESOTA

I Hereby Certify That I have carefully compared the within copy of
Registered Land Survey No. 180 Files of Registrar of Titles,
Ramsey County, with the original which was Filed in this office this
_____ day of _____ A.D. 19 _____ at _____ o'clock _____
and find the same to be a true and correct copy thereof.

Registrar of Titles

By _____ Deputy.

I hereby certify that in accordance with the provisions of Chapter 508, Minnesota
Statutes of 1949 as amended, I have surveyed the following described tract of land
in the County of Ramsey, State of Minnesota to wit: Tract "A" of Registered Land
Survey No. 168. That the survey shown herein is a correct delineation of said survey.

Scale 1" = 200'

o indicates iron monument

This 15TH day of NOVEMBER 1960

James P. Kurth
Registered Land Surveyor No. 5332

DIV # 28414
ON MAP 8-30-22