

N<sup>o</sup> 178

2218  
DUPLICATE

# Registered Land Survey No. 128

Part of S<sub>2</sub> of N<sub>2</sub> of NE<sub>4</sub>, Section 9, Tp. 30, Rg. 22

SURVEYED BY B. G. LATHROP, FOREST LAKE, MINNESOTA - APR., 1959

SCALE - 1 INCH TO 80 FEET

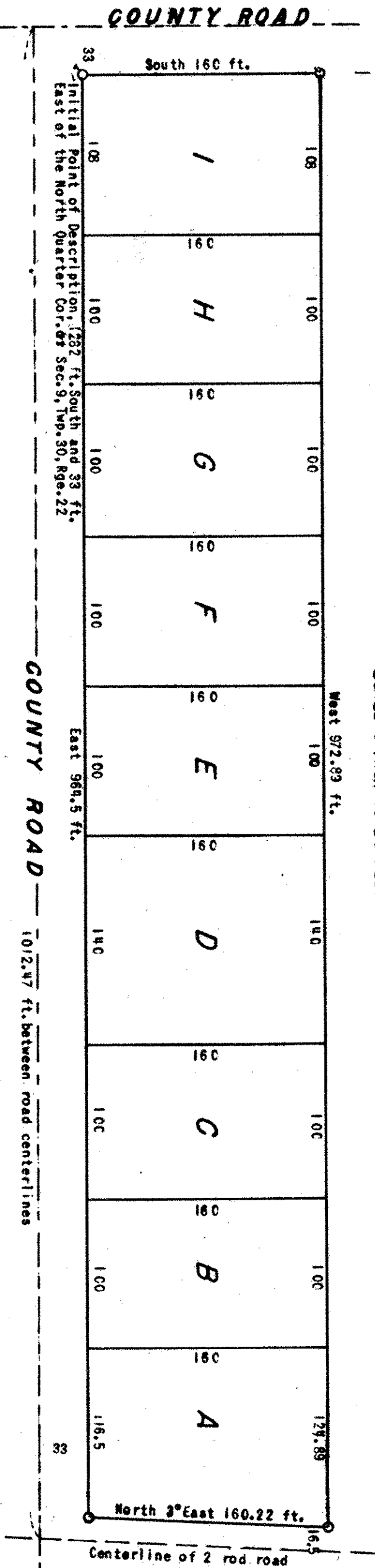

I hereby certify that in accordance with provisions of Chapter 588, Minnesota Statutes 1959, as amended, I have surveyed the following described tract of land in the County of Ramsey, State of Minnesota, and being a part of the South Half of the North Half of the Northeast Quarter (S<sub>2</sub> N<sub>2</sub> NE<sub>4</sub>) of Section Nine (9) in Township Thirty (30), Range Twenty-two (22), described as follows, to-wit: Beginning at the North Quarter Cor.-of Sec. Nine (9), as marked by an axle shaft in the centerline of the County Road; thence South, along the Quarter Section line and the centerline of the County Road, for 1282 feet; thence East, at right angles, for 33 feet to the point of beginning of the tract hereby described; thence continuing East on same course and along the North line of a County Road, for 984.5 ft. thence North 3° East, along the westerly line of a public road, for 160.22 feet; thence West, parallel to described last course, 972.83 feet to the East line of aforesaid County Road; thence South, along said road line, for 160 feet to the point of beginning - and comprising 3.56 acres of land. ~~My right of title is hereby acknowledged for the entire line thereof.~~

delegated by  
**ROBERT T. GIBBONS**  
Registrar of Titles  
By *B. G. Lathrop* Deputy

Above described tract of land is divided into 9 lots with lettered designations, and size of all lots indicated, as shown on the plat.

I hereby certify that this plat is a correct delineation of said survey as made by me at the request of the owner. Dated this 3<sup>rd</sup> day of Nov, 1960

*B. G. Lathrop*

Registered Land Surveyor, Reg. No. 806

DIV # 28313

23-41178

MINN 9.30.22

W. B. T.

## OFFICE OF REGISTRAR OF TITLES

RAMSEY COUNTY, MINNESOTA

I hereby certify that I have carefully compared the within copy of Registered Land Survey No. 128 Files of Registrar of Titles, Ramsey County, with the original which was filed in this office the 3rd day of Nov, A.D. 1960 at 11:40 o'clock AM, and find the same to be a true and correct copy thereof.

**ROBERT T. GIBBONS**

Registrar of Titles

*B. G. Lathrop* Deputy

RECEIVED

DEC 6 1960

EUGENE A. MORRICK  
COUNTY AUDITOR  
RAMSEY COUNTY, MINN.