

REGISTERED LAND SURVEY NO. 176
422458

DUPLICATE

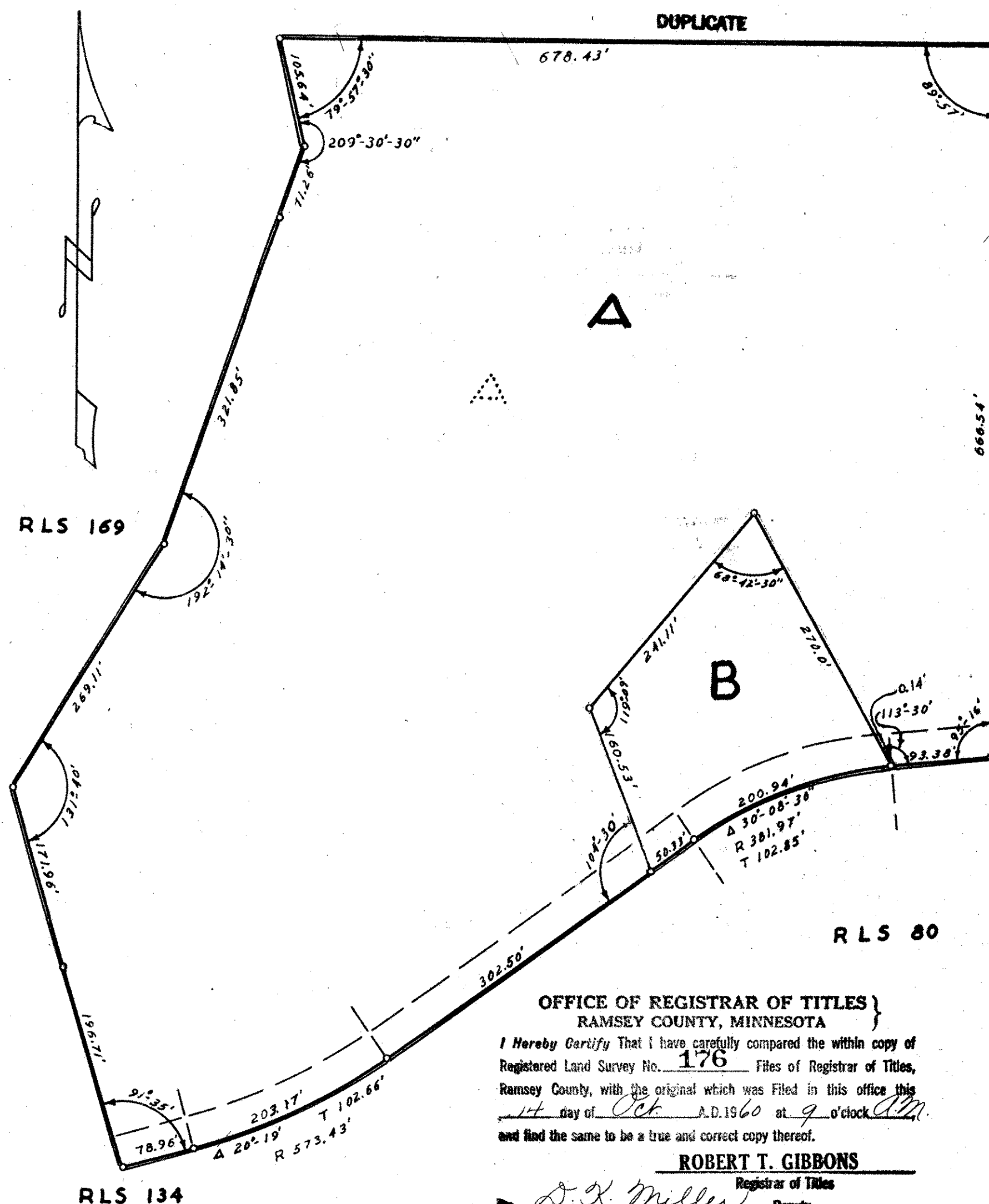

I hereby certify that in accordance with the provisions of Chapter 508, Minnesota Statutes of 1949 as amended, I have surveyed the following described tract of land in the County of Ramsey, State of Minnesota to wit: Tract "A", Registered Land Survey No. 169; that the survey shown herein is a correct delineation of said survey.

Scale 1"= 100'

This 6th day of October 1960

DIV # 28127

MAP 8-30-22

Donald O. Carley
Registered Land Surveyor No. 5527