

# REGISTERED LAND SURVEY NO. 175

RAMSEY COUNTY, MINNESOTA

471972

DUPLICATE

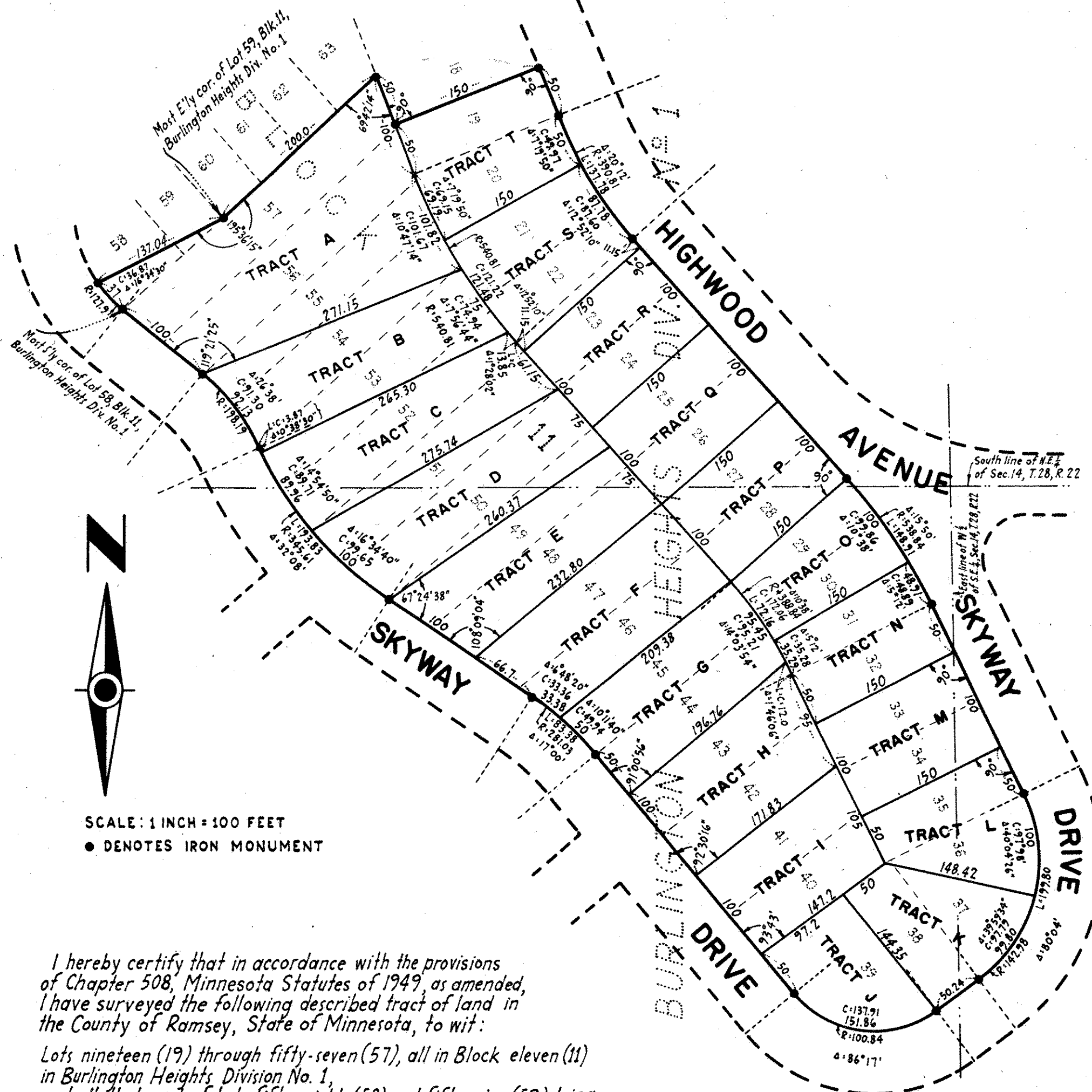

SCALE: 1 INCH = 100 FEET  
● DENOTES IRON MONUMENT

I hereby certify that in accordance with the provisions of Chapter 508, Minnesota Statutes of 1949, as amended, I have surveyed the following described tract of land in the County of Ramsey, State of Minnesota, to wit:

Lots nineteen (19) through fifty-seven (57), all in Block eleven (11) in Burlington Heights Division No. 1, and all that part of Lots fifty-eight (58) and fifty-nine (59) lying southeasterly of the following described line: beginning at the most easterly corner of Lot fifty-nine (59) and running southwesterly straight to a point on the southwesterly line of Lot fifty-eight (58) which point is thirty-seven (37) feet northwesterly of the most southerly corner of Lot fifty-eight (58) all in Block eleven (11) in said Burlington Heights Division No. 1, according to the plat thereof on file or of record in the office of the Register of Deeds in and for said Ramsey County.

That the survey shown hereon is a correct delineation of said survey.

Dated this 3<sup>rd</sup> day of October A.D. 1960.

*Donald H. Campbell*

Donald H. Campbell - Land Surveyor, Minn. Reg. No. 5712

## OFFICE OF REGISTRAR OF TITLES RAMSEY COUNTY, MINNESOTA

I Hereby Certify That I have carefully compared the within copy of Registered Land Survey No. 175, Files of Registrar of Titles, Ramsey County, with the original which was filed in this office this 3 day of Oct. A.D. 1960 at 9:42 o'clock A.M. and find the same to be a true and correct copy thereof.

**ROBERT T. GIBBONS**

Registrar of Titles

*D. R. Miller*  
Deputy.

DIV - 2

116-120