

EUGENE A. MONICK
COUNTY AUDITOR
RAMSEY COUNTY, MINN.

REGISTERED LAND SURVEY No. 174

DUPLICATE

OFFICE OF REGISTRAR OF TITLES)
RAMSEY COUNTY, MINNESOTA)

I Hereby Certify That I have carefully compared the within copy of
 Registered Land Survey No. 174 Files of Registrar of Titles,
 Ramsey County, with the original which was filed in this office this
25th day of August A.D. 1960 at 9:40 o'clock A.M.
 and find the same to be a true and correct copy thereof.

ROBERT T. GIBBONS

Registrar of Titles

W. H. Zuberling Deputy.

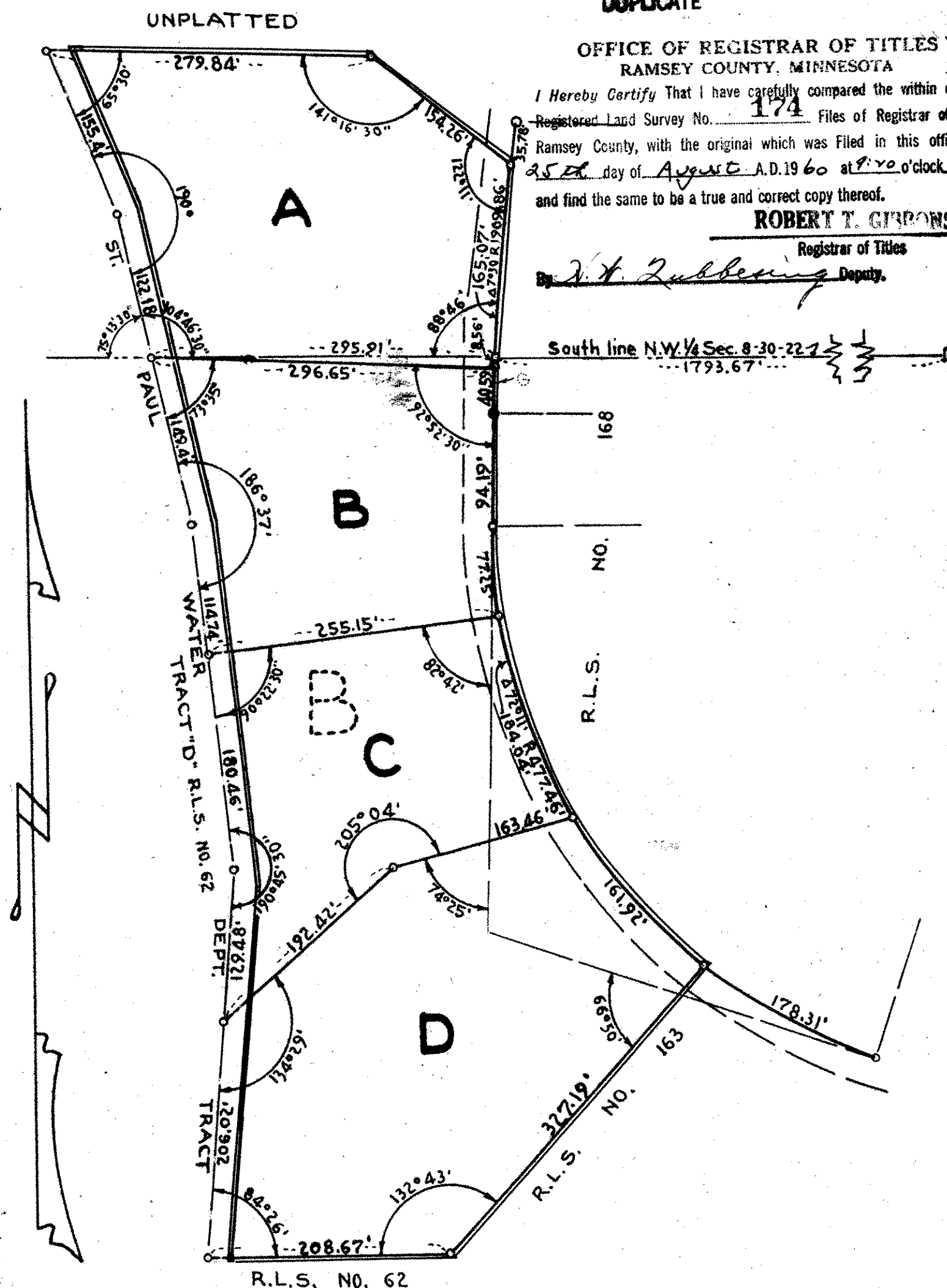

I hereby certify that in accordance with the provisions of Chapter 508, Minnesota Statutes of 1949 as amended, I have surveyed the following described tract of land in the County of Ramsey, State of Minnesota to wit: Tract "B" of Registered Land Survey No. 163, and that part of the NW 1/4 of Section 8, Township 30 North, Range 22 West described as follows: Commencing at the Southeast corner of said NW 1/4; thence Westerly on the South line of said NW 1/4, 2089.58 feet for point of beginning, said point also being the Northwesterly corner of said Tract "B"; thence deflect 75°13'30" right, 122.18 feet; thence deflect 10°00' left, 155.40 feet; thence deflect 114°30' right, 279.84 feet; thence deflect 38°43'30" right, 154.26 feet to the intersection with a curve whose central angle is 7°30' and whose radius is 1909.86 feet; thence Southerly along said curve 165.07 feet to a point at the intersection of said curve and the South line of said NW 1/4, said point being the Northeasterly corner of said Tract "B"; thence Westerly along said South line 295.91 feet to point of beginning; that the survey shown herein is a correct delineation of said survey.

Scale 1" = 100'

This 11TH day of August 1960

Registered Land Surveyor No. 5135

DIV # 28159

IN MAP 8-30-22