

REGISTERED LAND SURVEY NO. 172

ORIGINAL 420059

OFFICE OF REGISTRAR OF TITLES
RAMSEY COUNTY, MINNESOTA

I hereby Certify That the within Registered Land Survey No. 172
Filed of Registrar of Titles, Ramsey County, was filed in this office
on 9 day of Aug. A.D. 60 at 4:20 o'clock P.M.

ROBERT T. GIBBONS

Registrar of Titles

S. K. Miller
Deputy

UNPLATTED

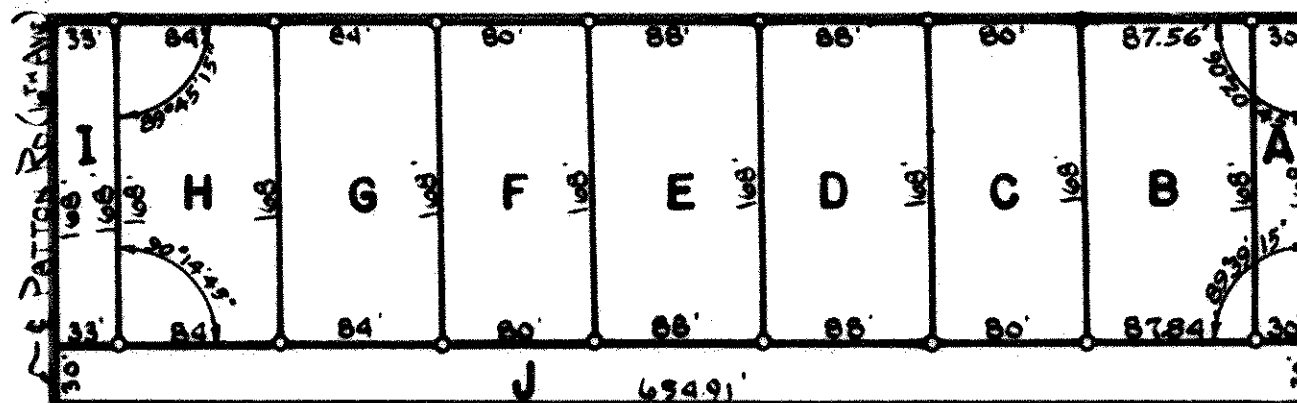

SW COR. N.E. 1/4 SW 1/4
Sec. 29-30-23

SUPPLEMENT TO
LAKESIDE PARK

LAKESIDE PARK

I hereby certify that in accordance with the provisions of Chapter 508, Minnesota Statutes of 1949 as amended, I have surveyed the following described tract of land in the County of Ramsey, State of Minnesota to wit: The South 198 feet of the Southwest quarter (SW 1/4) of the Northwest quarter (NW 1/4) of the Southwest quarter (SW 1/4) of Section 29, Town 30 North, Range 23 West; subject to Patton Road; that the survey shown herein is a correct delineation of said survey.

Scale 1" = 100'

o indicates iron monument

This 3rd day of March 1960.

James P. Keith
Registered Land Surveyor No. 5332