

REGISTERED LAND SURVEY NO. 171

420043

ORIGINAL

SUPP. TO LAKEVIEW PARK

LAKEVIEW PARK

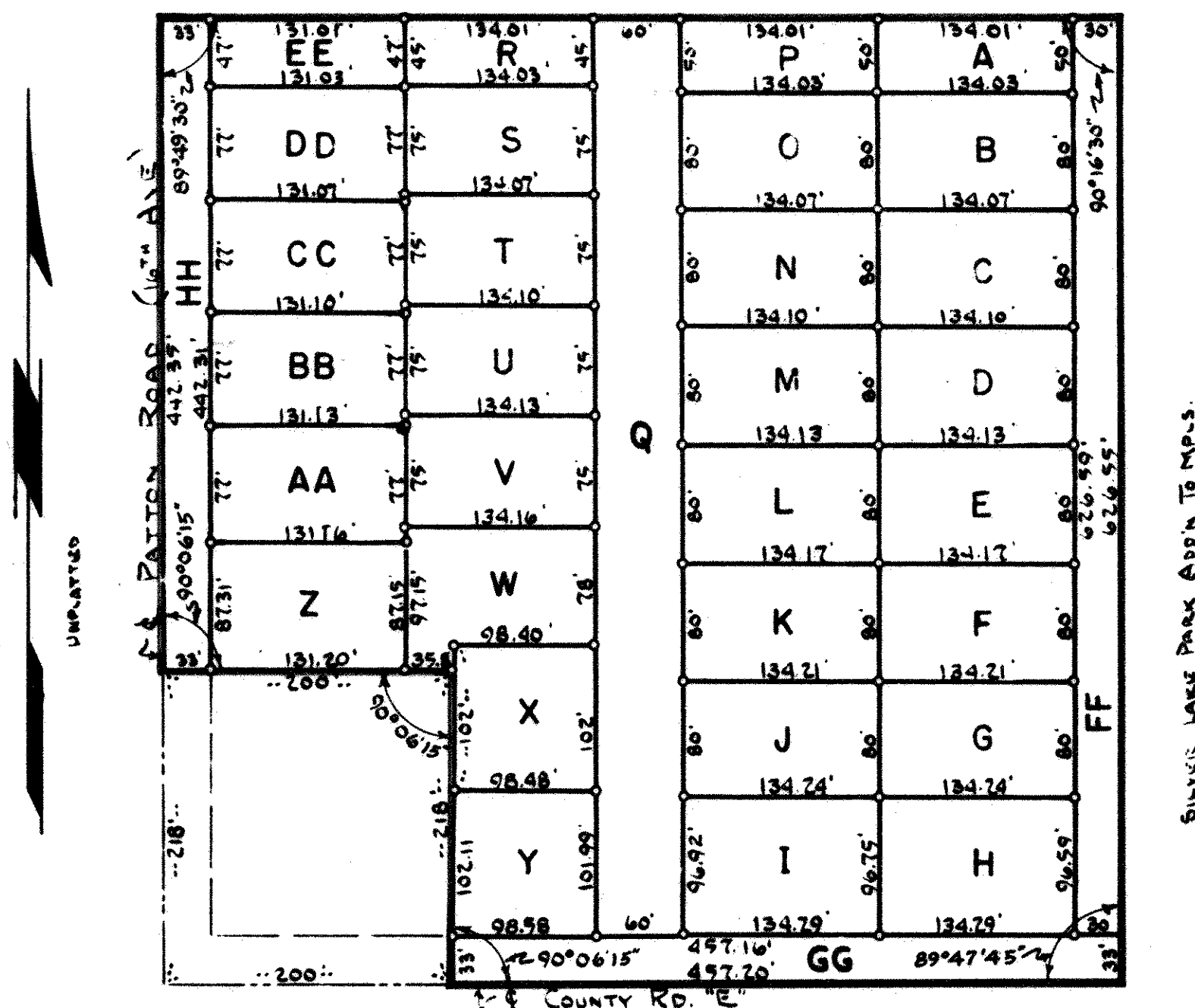

I hereby certify that in accordance with the provisions of Chapter 508, Minnesota Statutes of 1949 as amended, I have surveyed the following described tract of land in the County of Ramsey, State of Minnesota to wit: The Southwest quarter (SW 1/4) of the Southwest quarter (SW 1/4) of Section 29, Town 30 North, Range 23 West, except the South 218 feet of the West 200 feet thereof; subject to County Road "E" and Patton Road; that the survey shown herein is a correct delineation of said survey.

Scale 1" = 100'

o indicates iron monument

This 3rd day of MARCH 1960.

OFFICE OF REGISTRAR OF TITLES
RAMSEY COUNTY, MINNESOTA

James P. Kunk
Registered Land Surveyor No. 5332

Notably Certified That the within Registered Land Survey No. 171
was of Registrar of Titles, Ramsey County, was filed in this office
this 9 day of Aug 1960 at 11 o'clock AM.
ROBERT T. GIBBONS
Registrar of Titles
D. H. Miller