

REGISTERED LAND SURVEY NO. 168

DUPLICATE 416063

Code 30,9168
Part SW 1/4 NW 1/4 8-30-22
" N 1/2 SW 1/4
SD 621

OFFICE OF REGISTRAR OF TITLES
RAMSEY COUNTY, MINNESOTA

I Hereby Certify That I have carefully compared the within copy of
Registered Land Survey No. 168 Files of Registrar of Titles,
Ramsey County, with the original which was Filed in this office this
19 day of April A.D. 1960 at 4:00 o'clock P.M.
and find the same to be a true and correct copy thereof.

ROBERT T. GIBBONS

Registrar of Titles

By J. H. Roadlock Deputy.

UNPLATTED

27356

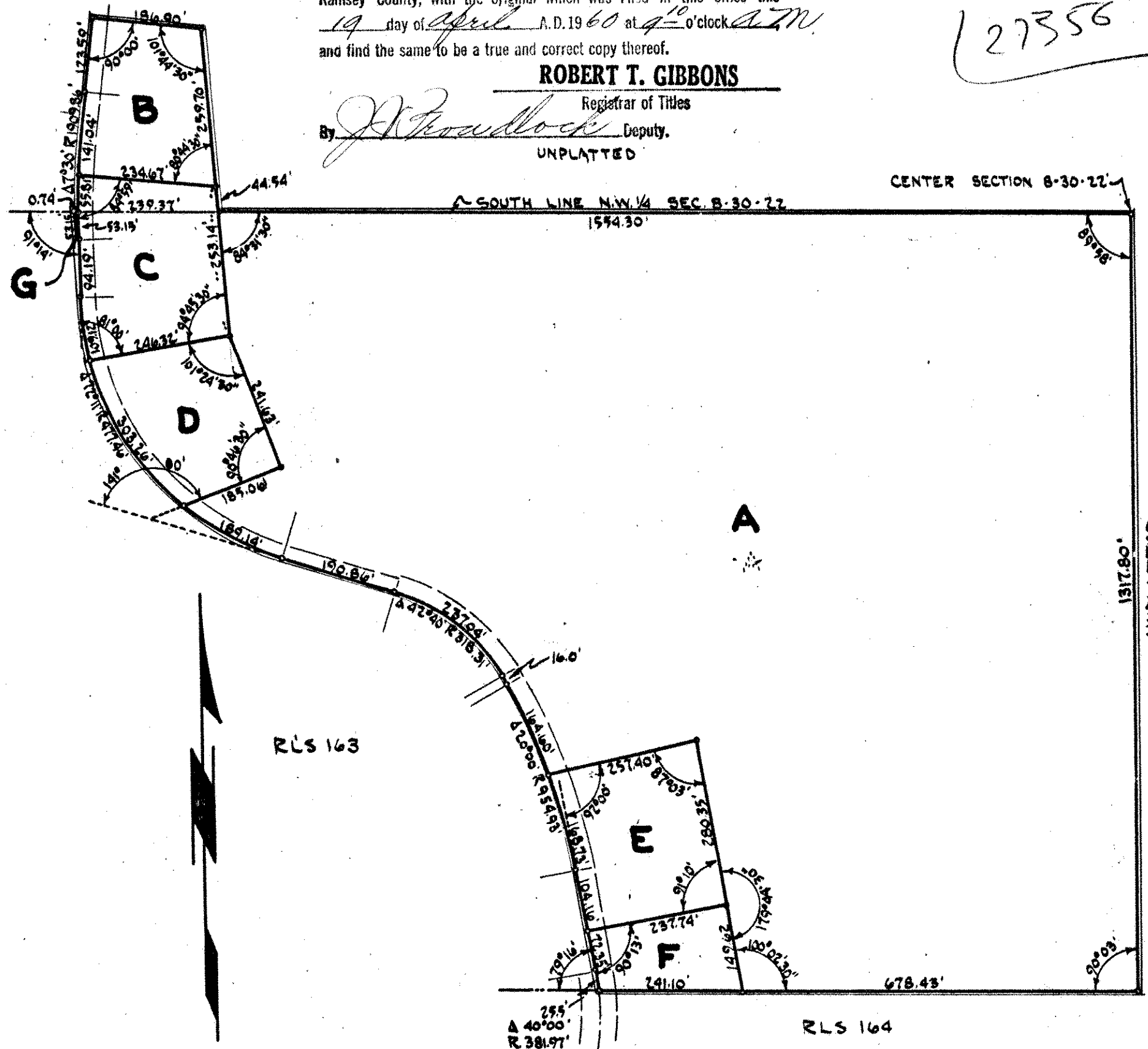

I hereby certify that in accordance with the provisions of Chapter 508, Minnesota Statutes of 1949 as amended, I have surveyed the following described tract of land in the County of Ramsey, State of Minnesota to wit: Tract "A" of Registered Land Survey No. 163 and that part of the Northwest quarter (NW 1/4) of Section 8, Township 30 North, Range 22 west described as follows: Commencing at the Southeast corner of said Northwest quarter (NW 1/4); thence Westerly on the South line of said NW 1/4, 1554.30 feet for point of beginning; thence deflect 84°31'20" right, 304.24 feet; thence deflect 78°15'30" left, 186.90 feet; thence deflect 90°00' left, 123.59 feet; thence following a curve left whose central angle is 70°30' and whose radius is 1909.86 feet, a distance of 196.85 feet to a point on said South line of said NW 1/4; thence Easterly on said South line 239.37 feet, more or less, to point of beginning; that the survey shown herein is a correct delineation of said survey.

Scale 1" = 200'

This 21st day of MARCH 1960

James L. Kurtz
Registered Land Surveyor No. 5332