

REGISTERED LAND SURVEY No. 161

DUPLICATE

OFFICE OF REGISTRAR OF TITLES RAMSEY COUNTY, MINNESOTA

I Herby Certify That I have carefully compared the within copy of
Registered Land Survey No. 161 Files of Registrar of Titles,
Ramsey County, with the original which was Filed in this office this
28 day of December A.D. 1959 at 10 o'clock AM.
and find the same to be a true and correct copy thereof.

ROBERT T. GIBBONS

Registrar of Titles
Deputy.

By J. H. Proudback

REGISTERED LAND SURVEY No. 144

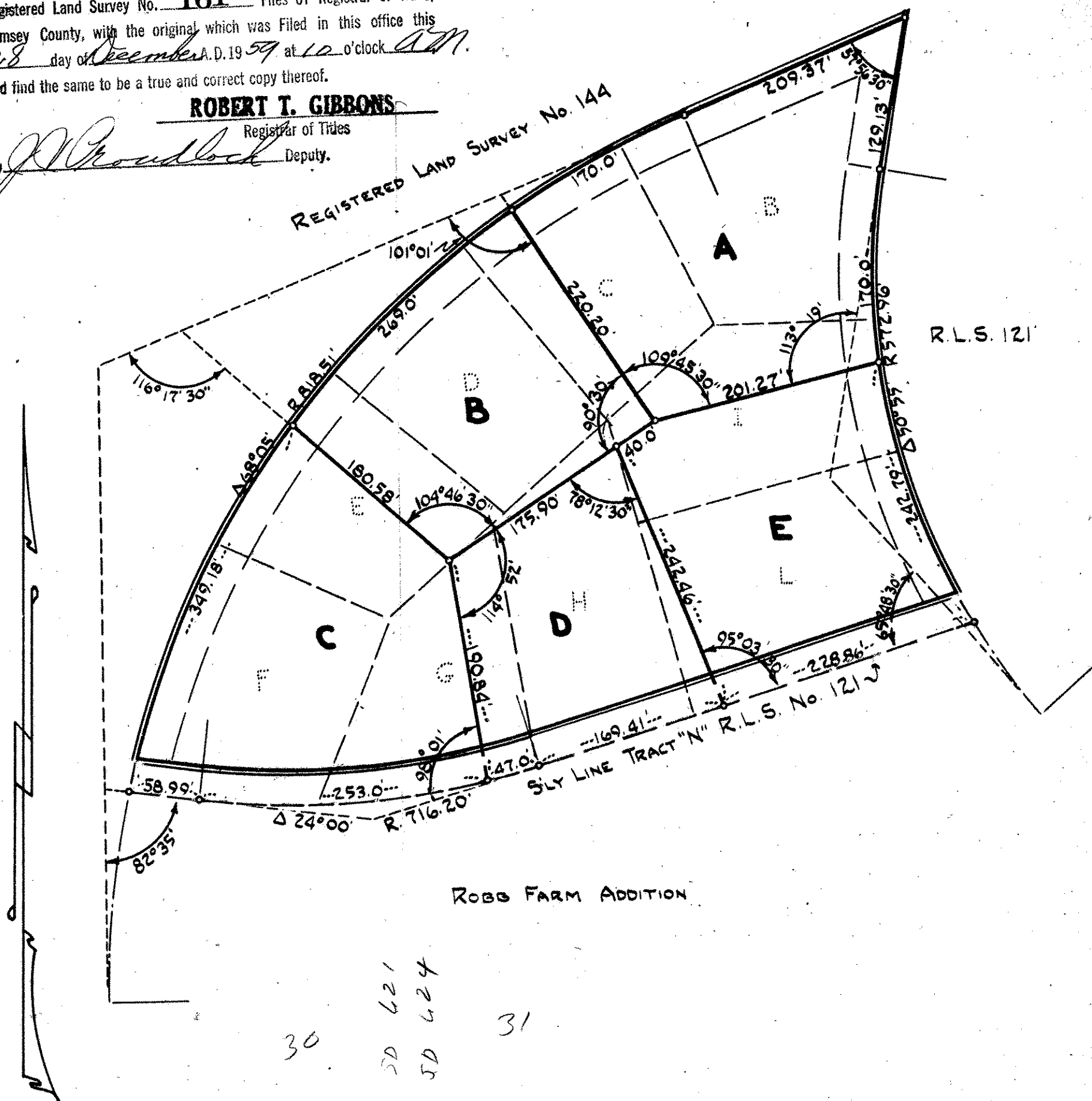

ROSS FARM ADDITION

30 62' 4
50 62' 4
31

I hereby certify that in accordance with the
provisions of Chapter 508, Minnesota Statutes of
1949 as amended, I have surveyed the following
described tracts of land in the County of Ramsey,
State of Minnesota to wit: Tracts B, C, D, E, F,
G, H, I & L of Registered Land Survey Number 121.
That the survey shown herein is a correct delin-
eation of said survey.
Scale 1"=100' o indicates iron

This 9TH day of DECEMBER 1959

DIV # 26738
ON MAP 17-30-22

James P. Kurth
Registered Land Surveyor No. 5332