

REGISTERED LAND SURVEY No. 158

411907 DUPLICATE

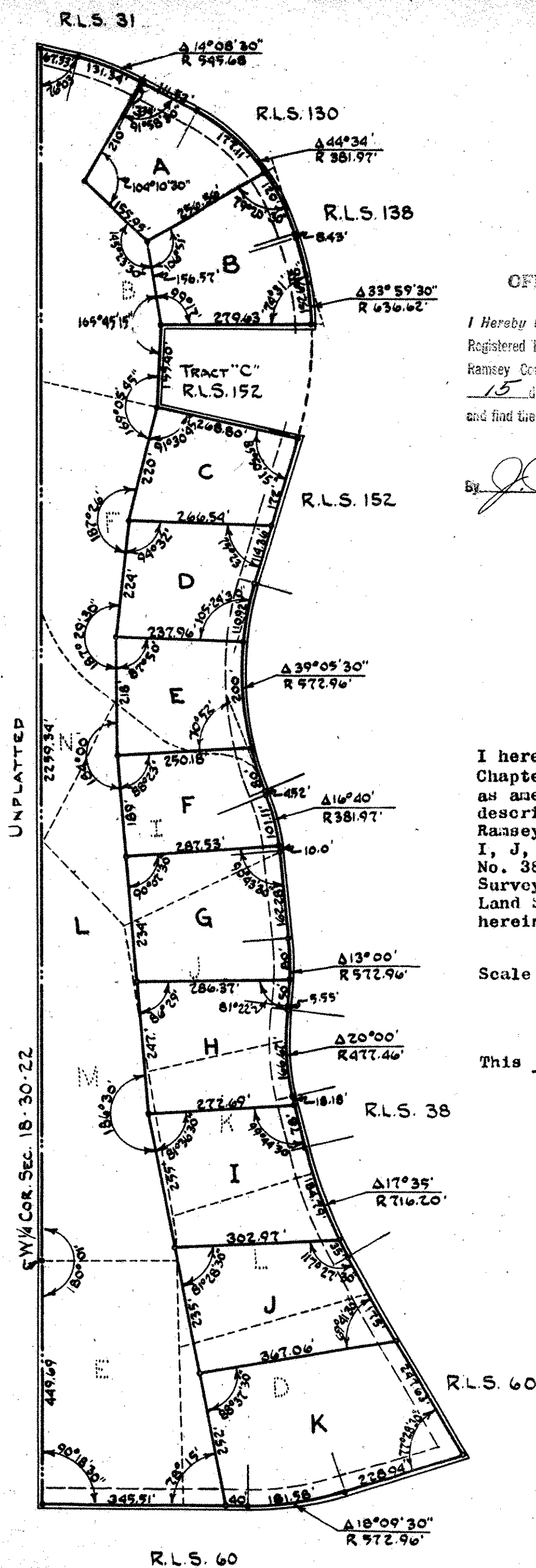

OFFICE OF REGISTRAR OF TITLES RAMSEY COUNTY, MINNESOTA

I Herby Certify That I have carefully compared the within copy of
Registered Land Survey No. 158 Files of Registrar of Titles,
Ramsey County, with the original which was filed in this office this
15 day of December, 1959 at 9 o'clock AM.
and find the same to be a true and correct copy thereof.

ROBERT T. GIBBONS

Registrar of Titles

By J. V. Goudlock Deputy.

I hereby certify that in accordance with
Chapter 508, Minnesota Statutes of 1949
as amended, I have surveyed the following
described tract of land in the County of
Ramsey, State of Minnesota to wit: Tracts
I, J, K, L, M, and N of Registered Land Survey
No. 38, Tracts D and E of Registered Land
Survey No. 60 and Tracts B and F of Registered
Land Survey No. 152; that the survey shown
herein is a correct delineation of said survey.

Scale 1" = 200'

o indicates iron
monument

This 20th day of October 1959.

Robert M. Hunsicker

Registered Land Surveyor No. 5135

DIV # 26710

OK Map 18-30-22