

REGISTERED LAND SURVEY NO. 155

411031

155

19 November 1959 2 PM

ROBERT J. GORDON

R. Gordon

N.W. COR. OF N.E. 1/4
OF N.E. 1/4 SEC. 30-30-23

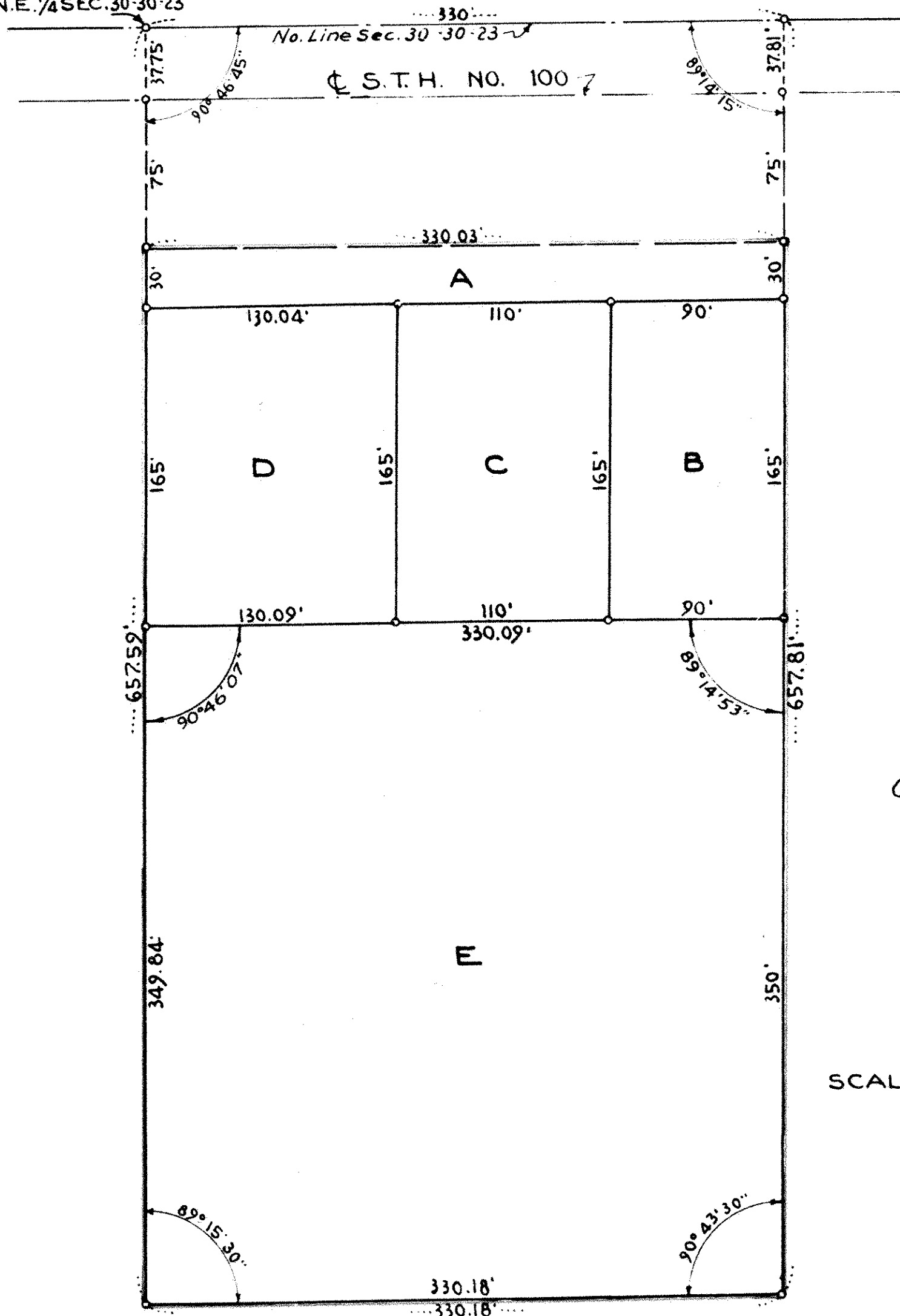

SCALE 1" = 60'

I hereby certify that in accordance with the provisions of Chapter 508, Minnesota Statutes of 1949 as amended, I have surveyed the following described tract of land in the County of Ramsey, State of Minnesota to wit: The West half (W 1/2) of the Northwest quarter (NW 1/4) of the Northeast quarter (NE 1/4) of the Northeast quarter (NE 1/4) of Section 30, Town 30 North, Range 23 West; except S.T.H. 100-212. That the survey shown herein is a correct delineation of said survey.

This 14 day of Nov 1959.

Robert J. Gordon
Registered Surveyor No. 3527