

REGISTERED LAND SURVEY NO. 151

RAMSEY COUNTY, MINNESOTA

406131

DUPLICATE

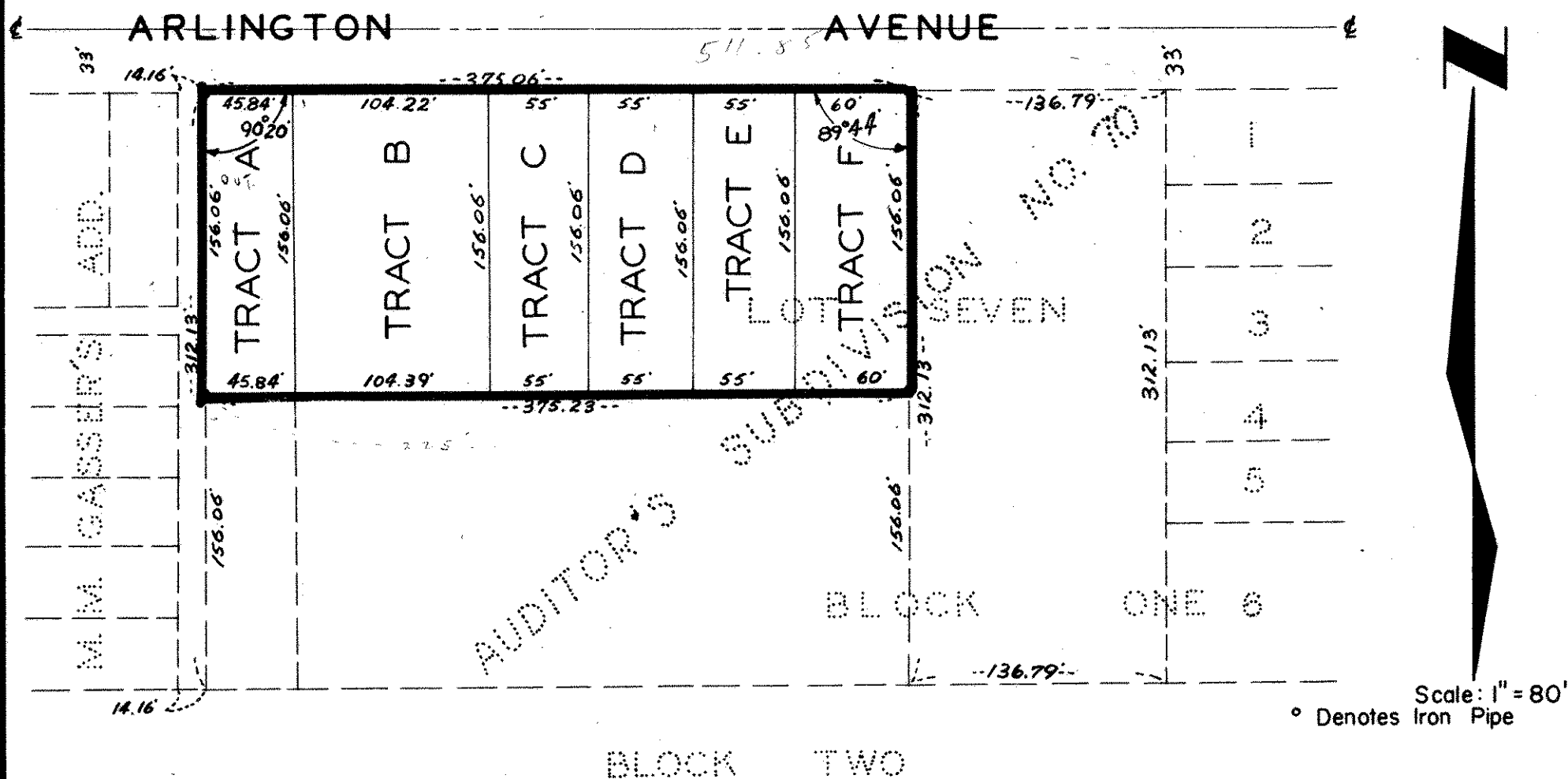

I hereby certify that in accordance with the provisions of Chapter 508, Minnesota Statutes of 1949 as amended, I have surveyed the following described tract in the County of Ramsey, State of Minnesota, to wit:

The North one-half ($N\frac{1}{2}$) of that part of Lot seven (7) lying West of the East one hundred thirty-six and seventy-nine hundredths (E. 136.79) feet thereof, in Block one (1), Auditor's Subdivision No. 70, St. Paul, Minnesota, according to the plat thereof filed of record in the office of the Registrar of Titles within and for said County.

That the survey shown herein is a correct delineation of said survey as surveyed by me this 27th day of March 1959 A.D.

Dated this 27th day of March 1959 A.D.

Signed

Minnesota Registration No. 5712

OFFICE OF REGISTRAR OF TITLES RAMSEY COUNTY, MINNESOTA

I Herby Certify That I have carefully compared the within copy of Registered Land Survey No. 151 Files of Registrar of Titles, Ramsey County, with the original which was Filed in this office this 15 day of July A.D. 1959 at 2 o'clock P.M. and find the same to be a true and correct copy thereof.

ROBERT L. GIBSONS

By [Signature] Registrar of Titles
Deputy

1-0390
073
01
DIV # 26425
ON MAP # 55