

REGISTERED LAND SURVEY NO. 141

RAMSEY COUNTY, MINN.

390940 DUPLICATE

SCALE: 1 INCH = 50 FEET

○ INDICATES IRON MONUMENT

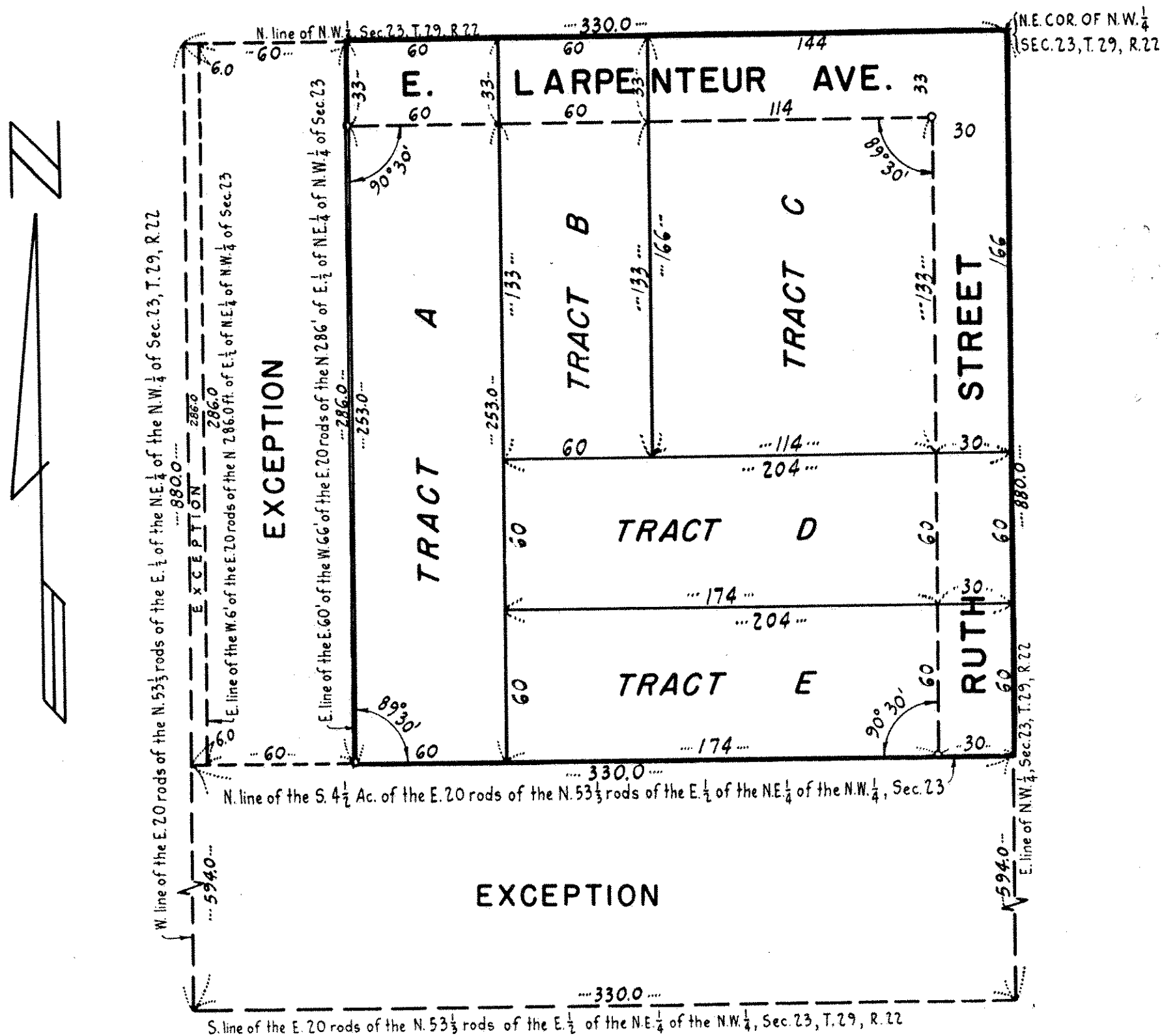

I hereby certify that in accordance with the provisions of Chapter 508, Minnesota Statutes of 1949 as amended, I have surveyed the following described tract of land in the County of Ramsey, State of Minnesota, to wit:
 The East twenty (E. 20) rods of the North fifty-three and one-third (N. 53 1/3) rods of the East one-half (E. 1/2) of the Northeast quarter (N.E. 1/4) of the Northwest quarter (N.W. 1/4) of Section twenty-three (23), Township twenty-nine (29), Range twenty-two (22), except the South four and one-half (S. 4 1/2) acres thereof, and also except the West six (W. 6) feet thereof, and also except the East sixty (E. 60) feet of the West sixty-six (W. 66) feet thereof, and subject to that part taken for Ruth Street and Larpeur Avenue, according to the Government survey thereof.
 That the survey shown herein is a correct delineation of said survey as surveyed by me this 16th day of May 1958 A.D.

Dated this 2nd day of June A.D. 1958.

Signed Donald H. Campbell
 Minnesota Registration No. 5712

OFFICE OF REGISTRAR OF TITLES RAMSEY COUNTY, MINNESOTA

I Hereby Certify That I have carefully compared the within copy of Registered Land Survey No. 141, Files of Registrar of Titles, Ramsey County, with the original which was filed in this office this 9 day of June A.D. 1958 at 4:30 o'clock P.M. and find the same to be a true and correct copy thereof.

ROBERT T. GIBBONS

Registrar of Titles

By John H. Campbell Deputy.