

# REGISTERED LAND SURVEY No. 122 380317 DUPLICATE

## OFFICE OF REGISTRAR OF TITLES RAMSEY COUNTY, MINNESOTA

I Hereby Certify That I have carefully compared the within copy of  
Registered Land Survey No. 122 Files of Registrar of Titles,  
Ramsey County, with the original which was Filed in this office this  
15th day of July, A.D. 1957 at 11 o'clock A.M.  
and find the same to be a true and correct copy thereof.

By Robert M. Knudsen Registrar of Titles  
Deputy.

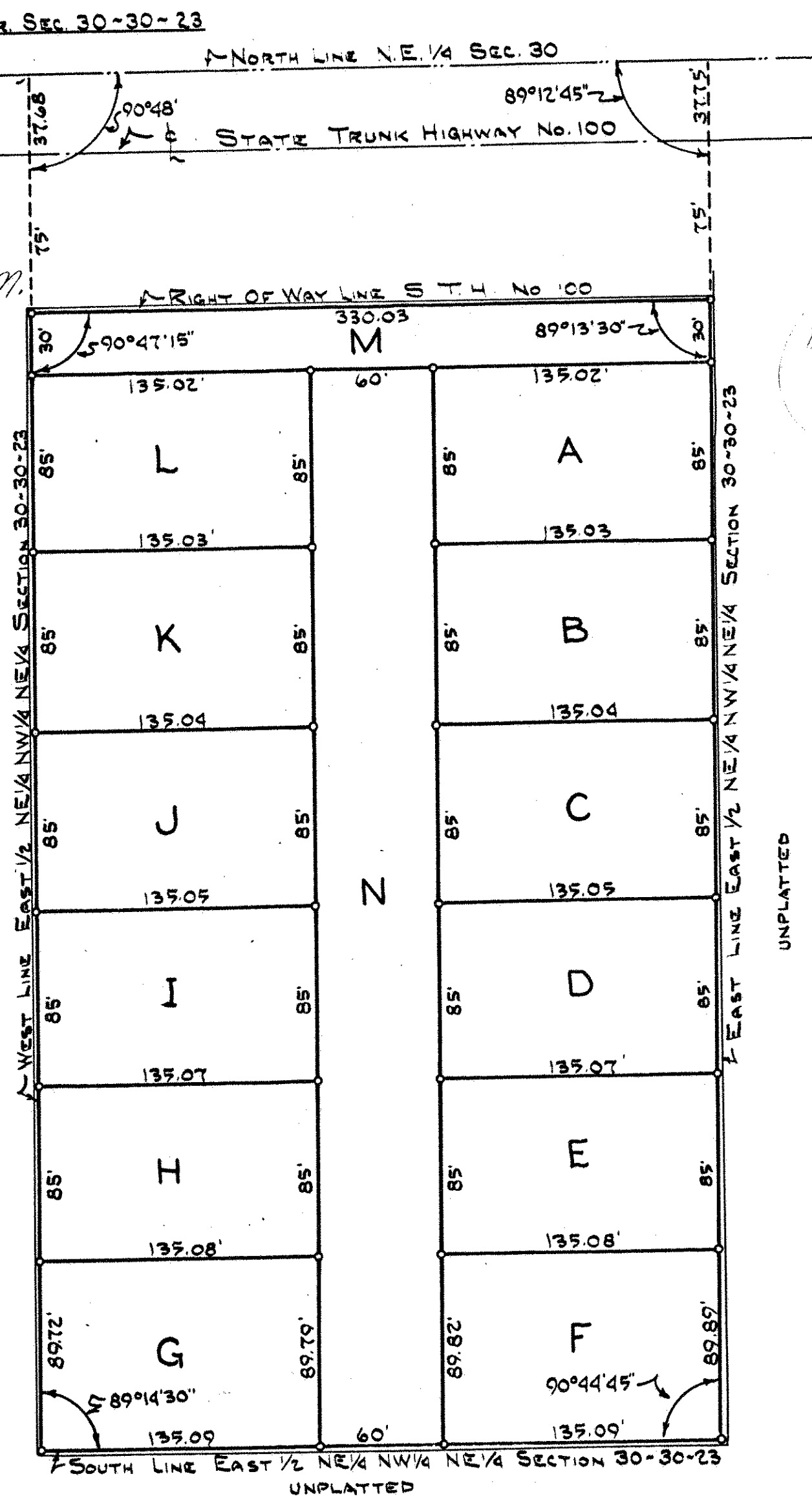

I hereby certify that in accordance with the provisions of Chapter 508, Minnesota Statutes of 1949 as amended, I have surveyed the following described tract of land in the County of Ramsey, State of Minnesota to wit: (The East half (E 1/2) of the Northeast quarter (NE 1/4) of the Northwest quarter (NW 1/4) of the Northeast quarter (NE 1/4) in Section Thirty (30) Town Thirty (30), Range Twenty-three (23) West except the portion thereof taken by the State of Minnesota for Highway # 100, subject to easement over the North 30 feet thereof for service road and subject to Standard Oil Company pipe line easement.) That the survey shown herein is a correct delineation of said survey.

Scale 1" = 60'

o indicates iron

This 28TH day of June 1957.

Robert M. Knudsen  
Registered Land Surveyor No. 5135

77030  
716  
62

DIV 2111-22  
3-11-57  
EP

ON 11-11-57  
EP