

# REGISTERED LAND SURVEY No. 121

DUPLICATE 379530

## OFFICE OF REGISTRAR OF TITLES RAMSEY COUNTY, MINNESOTA

I Hereby Certify That I have carefully compared the within copy of  
Registered Land Survey No. 121 Files of Registrar of Titles,  
Ramsey County, with the original which was Filed in this office this  
24 day of June A.D. 1957 at 3 o'clock P.M.  
and find the same to be a true and correct copy thereof.

**ROBERT T. GIBBONS**

Registrar of Titles

*J. M. Woodlock* Deputy.

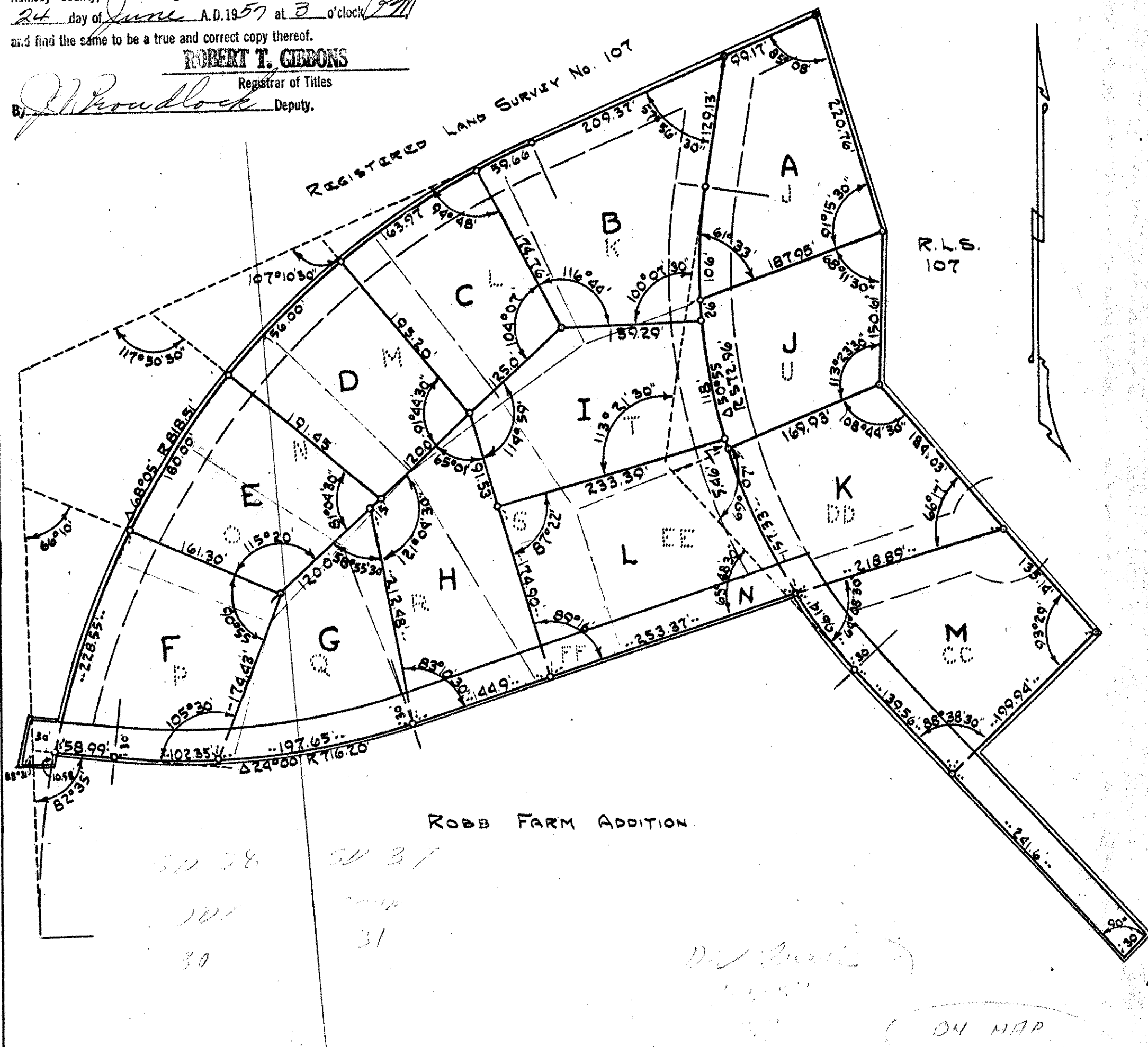

I hereby certify that in accordance with the provisions of Chapter  
508, Minnesota Statutes of 1949 as amended, I have surveyed  
the following described tracts of land in the County of Ramsey,  
State of Minnesota to wit: (Tracts J, K, L, M, N, O, P, Q, R, S, T, U,  
CC, DD, EE, FF of Registered Land Survey Number 107) That  
the survey shown herein is a correct delineation of said survey.

o indicates iron

Scale 1" = 100

This 12th day of June 1957

*Robert M. Knudsen*  
Registered Land Surveyor No. 5135

ON MAP  
4-25-58 J.H.