

ORIGINAL
REGISTERED LAND SURVEY No. 119

RAMSEY COUNTY, MINNESOTA. 377487

OFFICE OF REGISTERED LAND SURVEYORS
RAMSEY COUNTY, MINNESOTA
I hereby certify that the within Registered Land Survey No. 119
Filed of Registrar of Titles, Ramsey County, was Filed in this office
this 22 day of May, A.D. 1957 at 11 o'clock A.M.
ROBERT T. GIBBONS
By *[Signature]* Deputy.

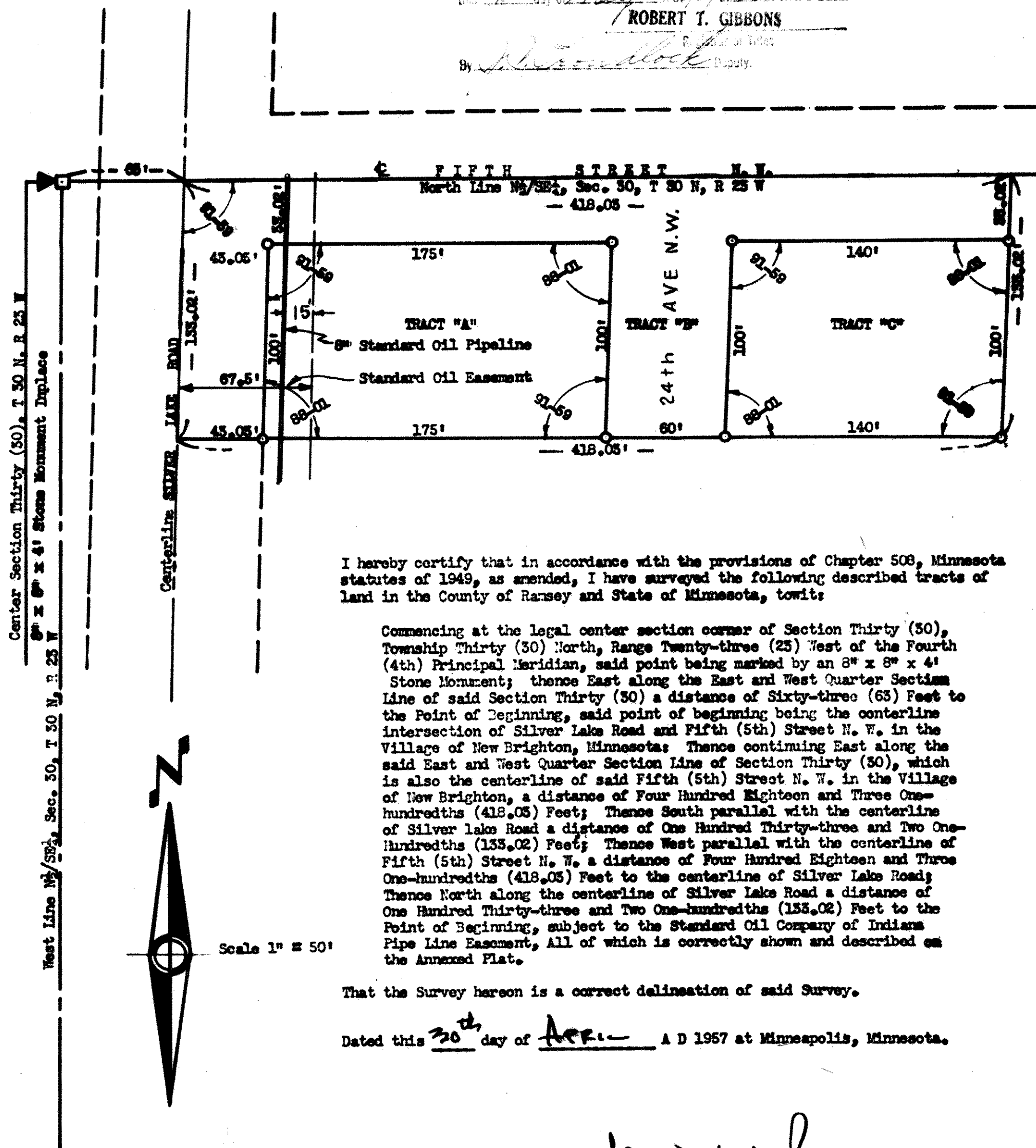

I hereby certify that in accordance with the provisions of Chapter 508, Minnesota statutes of 1949, as amended, I have surveyed the following described tracts of land in the County of Ramsey and State of Minnesota, to-wit:

Commencing at the legal center section corner of Section Thirty (30), Township Thirty (30) North, Range Twenty-three (23) West of the Fourth (4th) Principal Meridian, said point being marked by an 8" x 8" x 4" Stone Monument; thence East along the East and West Quarter Section Line of said Section Thirty (30) a distance of Sixty-three (63) Feet to the Point of Beginning, said point of beginning being the centerline intersection of Silver Lake Road and Fifth (5th) Street N. W. in the Village of New Brighton, Minnesota; Thence continuing East along the said East and West Quarter Section Line of Section Thirty (30), which is also the centerline of said Fifth (5th) Street N. W. in the Village of New Brighton, a distance of Four Hundred Eighteen and Three One-hundredths (418.05) Feet; Thence South parallel with the centerline of Silver Lake Road a distance of One Hundred Thirty-three and Two One-hundredths (133.02) Feet; Thence West parallel with the centerline of Fifth (5th) Street N. W. a distance of Four Hundred Eighteen and Three One-hundredths (418.05) Feet to the centerline of Silver Lake Road; Thence North along the centerline of Silver Lake Road a distance of One Hundred Thirty-three and Two One-hundredths (133.02) Feet to the Point of Beginning, subject to the Standard Oil Company of Indiana Pipe Line Easement, All of which is correctly shown and described on the Annexed Plat.

That the Survey hereon is a correct delineation of said Survey.

Dated this 30th day of April A.D. 1957 at Minneapolis, Minnesota.

[Signature]
KENNETH K. RUSSELL
REGISTERED LAND SURVEYOR No. 4664

Iron Monuments set at all Tract Corners and shown thus - o -