

# REGISTERED LAND SURVEY No. 118

DUPLICATE

374531

## OFFICE OF REGISTRAR OF TITLES RAMSEY COUNTY, MINNESOTA

I hereby certify that I have compared the within copy of  
Registered Land Survey No. 118 Files of Registrar of Titles,  
Ramsey County, with the original which was filed in this office this  
25 day of January, A.D. 1957 at 8:30 o'clock A.M.  
and find the same to be a true and correct copy thereof.

**ROBERT T. GIBBONS**

Registrar of Titles

By J. P. Woodlock Deputy.

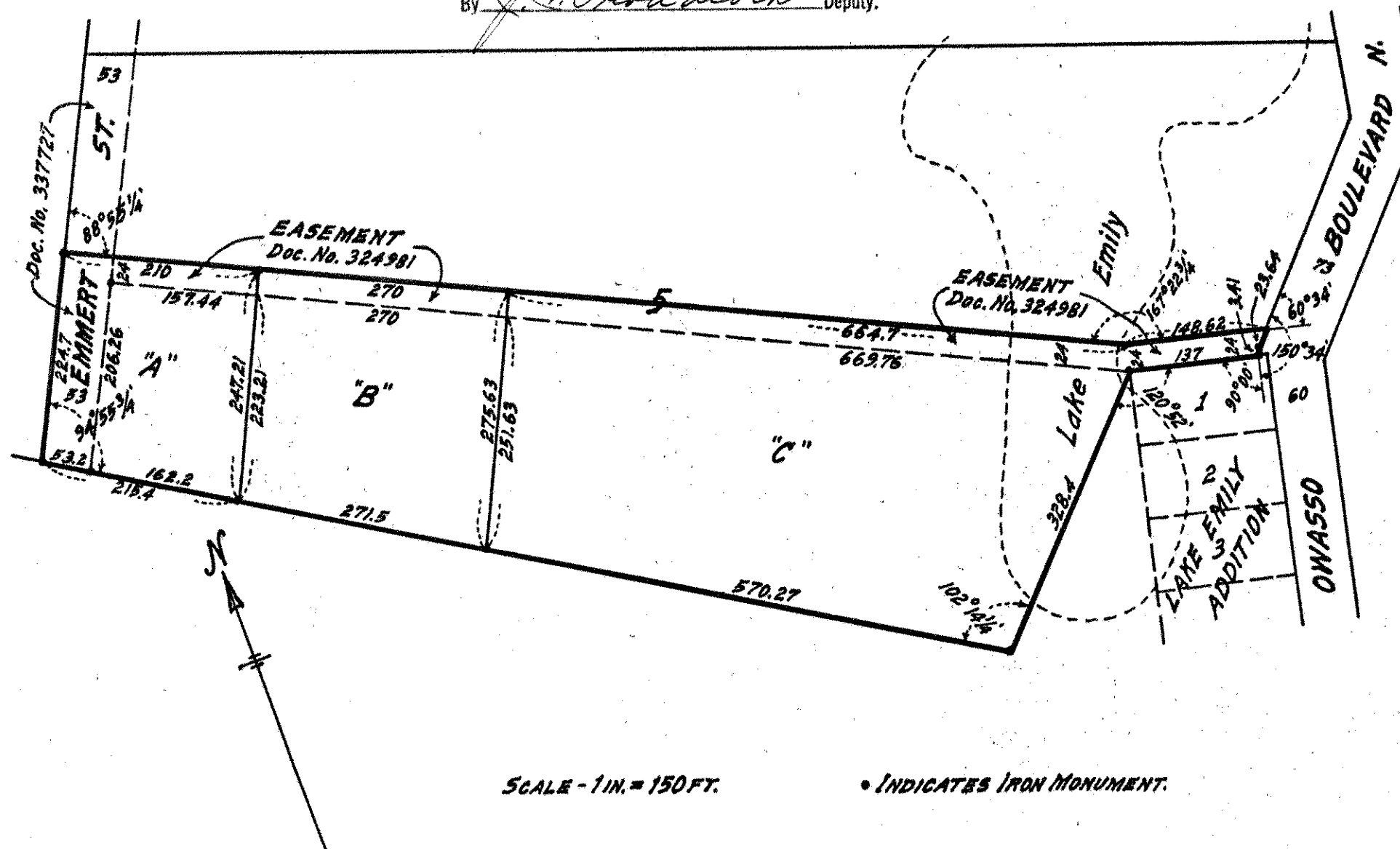

I hereby certify that in accordance with the provision of Chapter 508, Minnesota Statutes of 1949 as amended, I have surveyed the following described tract of land in the County of Ramsey and State of Minnesota to-wit:  
All of Lot five (5), Block one (1), Lambert Park, Ramsey Co., Minn., except that part lying Northeastly of a line described as follows: Beginning at the intersection of the Southeast line of said Lot five (5) common to the Northwest line of Owase Boulevard North with a line running parallel to and distant twenty-four (24) feet Northeast from the Northeast line of Lot one (1), Lake Emily Addition, measured at right angles to said Northeast line; thence running Northwest on said parallel line, one hundred forty-eight and 62/100ths (148.62) feet; thence Northwest to a point on the Northwest line of said Lot five (5) distant two hundred twenty-four and 7/10ths (224.7) feet Northeast from the West corner of said Lot five (5), Block one (1), Lambert Park, Ramsey Co., Minn., according to the plat thereof filed of record in the office of Registrar of Titles within and for said county; subject to an easement over a part thereof, and together with an easement over a part of said Lot five (5) as described in Document No. 324981 on file in said office; and subject to highway easement described in Document No. 337727 in said office.

That the survey shown herein is a correct delineation of said survey.

August 11, A.D. 1956.

R. C. Wolfgram

R. C. Wolfgram  
Registered Land Surveyor  
Minn. Certif. No. 1340

ON MAP - MY. 35