

# 371000 REGISTERED LAND SURVEY NO. 112

SCALE: 1"=200' DUPLICATE

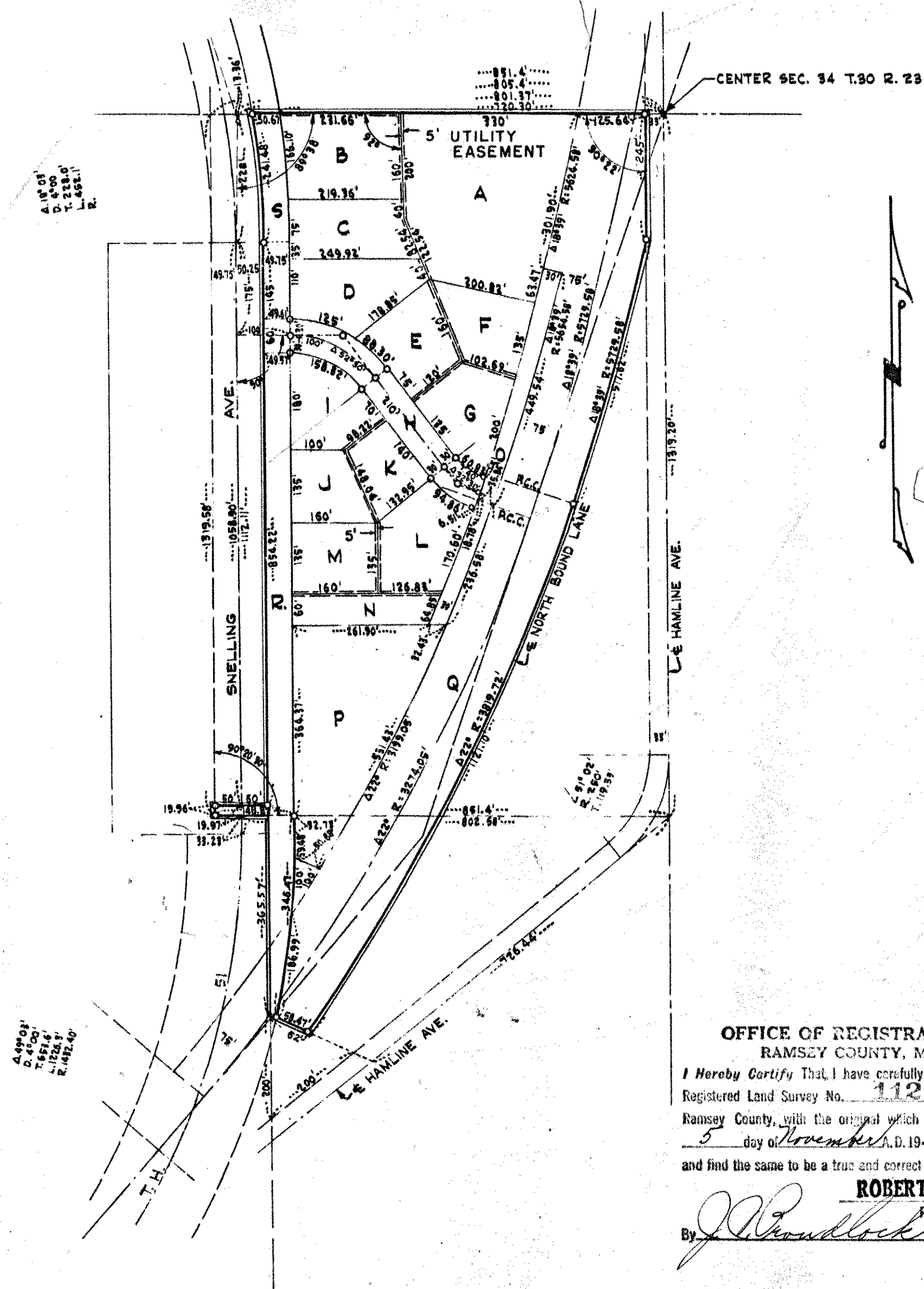

## OFFICE OF REGISTRAR OF TITLES RAMSEY COUNTY, MINNESOTA

I Heroby Certify That, I have carefully compared the within copy of Registered Land Survey No. 112 Files of Registrar of Titles, Ramsey County, with the original which was Filed in this office this 5 day of November A.D. 1956 at 2 o'clock P.M., and find the same to be a true and correct copy thereof.

**ROBERT T. GIBBONS**

Registrar of Titles

By J. P. Brundlock Deputy.

I hereby certify that in accordance with the provisions of Chapter 508, Minnesota Statutes of 1949 as amended, I have surveyed the following described tract of land in the County of Ramsey, State of Minnesota, to wit: (Tract A Registered Land Survey #30.) That the survey shown herein is a correct delineation of said survey

This 13th day of April 1956

Donald P. Carley  
Registered Surveyor No. 5527

o indicates iron monument

ON-MAP-M.V.-34:III-19-57  
Fred Schmitt