

REGISTERED LAND SURVEY N2 105

366467

ORIGINAL

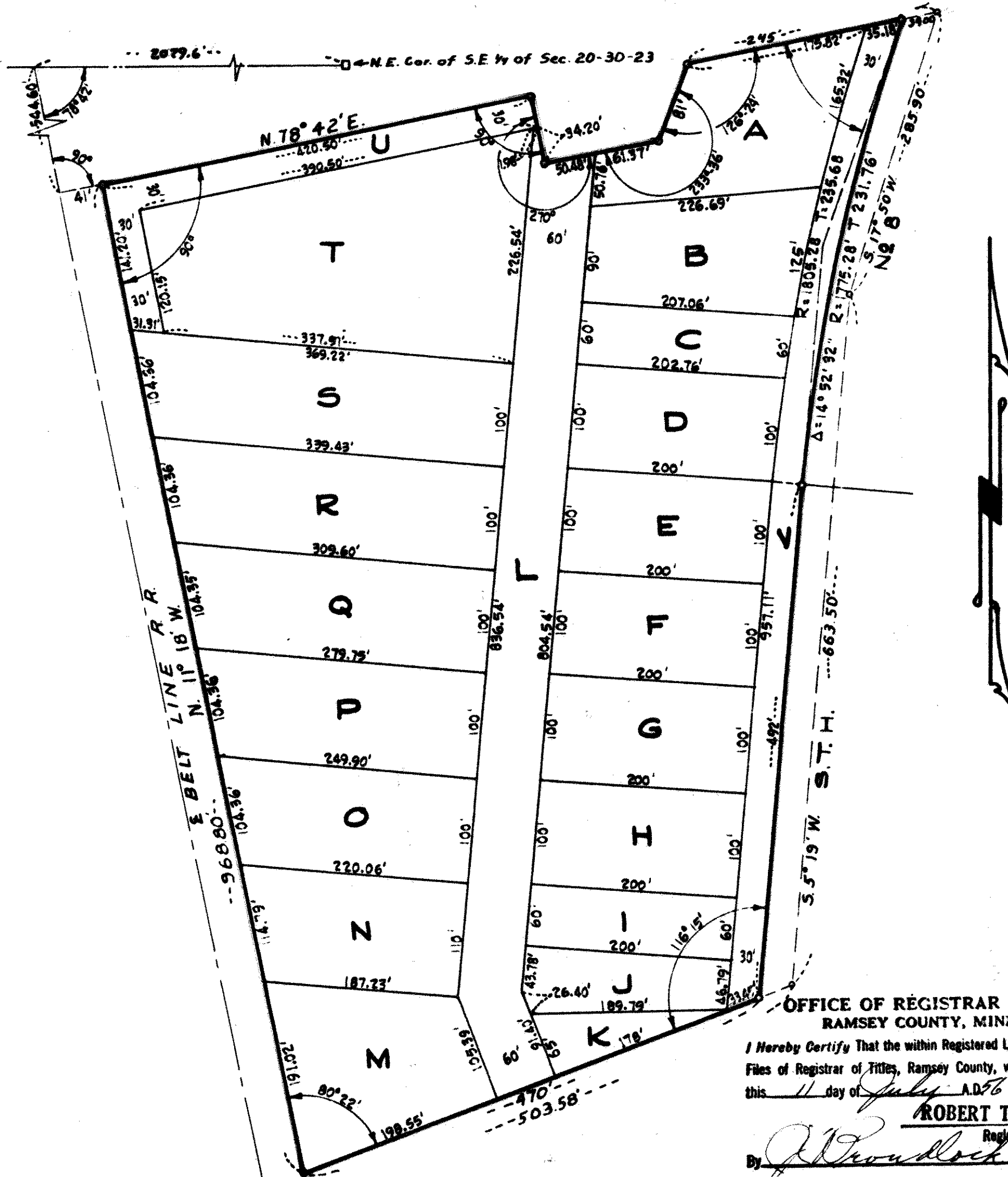

OFFICE OF REGISTRAR OF TITLES RAMSEY COUNTY, MINNESOTA

I hereby certify that the within Registered Land Survey No. **105**
Files of Registrar of Titles, Ramsey County, was Filed in this office
this 11 day of July A.D. 1956 at 3:20 clock P.M.

ROBERT T. GIBBONS

Registrar of Titles

By J. H. Woodcock Deputy.

I hereby certify that in accordance with the provisions of Chapter 508, Minnesota Statutes of 1949 as amended, I have surveyed the following described tract of land in the County of Ramsey to wit: Commencing at a point on W. line of SE 1/4 2079.6 feet W. of NE corner of said 1/4 Sec. said point being center line of main tract of Belt Line Rail Road; thence S. 11 deg. 18' E. along center line of said tract 544.6 feet; thence N. 78 deg. 42' E. 41 feet to East Right of Way line being point of beginning; thence N. 78 deg. 42' E. 420.5 feet; thence S. 11 deg. 18' E. 64.2 feet; thence N. 78 deg. 42' E. 111.85 feet; thence N. 25 deg. 6' E. 81 feet; thence N. 78 deg. 42' E. 245 feet; thence S. 17 deg. 50' W. 285.9 feet; thence S. 5 deg. 19' W. 663.5 feet; thence S. 69 deg. 4' West to said center line, thence N. to beginning, that lies W'y of following described line: Commencing at SW corner of above described tract; thence N. 69 deg. 4' E. 470 feet to point of beginning; thence deflect to the left in a NE'y direction at an angle of 63 deg. 45' a distance of 492 feet, thence curving to right along circumference of a circle with radius of 1950.8 feet, a distance of 463 feet more or less to a point on N. boundary of the above described tract distance 34 feet W. of NE corner thereof and being N'y terminus of above described line, except from above that part of the above described strip that lies within Right of Way of existing highway located in said tract. That the survey shown herein is a correct delineation of said survey. All of above properly being in the SE 1/4 of Section 20 Town 30 North Range 23 West.

This 8th day of June 1956.

Robert M. Hudson
Registered Surveyor No. 5135

Scale 1" = 100'

o indicates iron