

REGISTERED LAND SURVEY No 96

ORIGINAL

351273

14 March 1956 1:30 PM
J. P. Fitzgerald
By J. W. Brundage

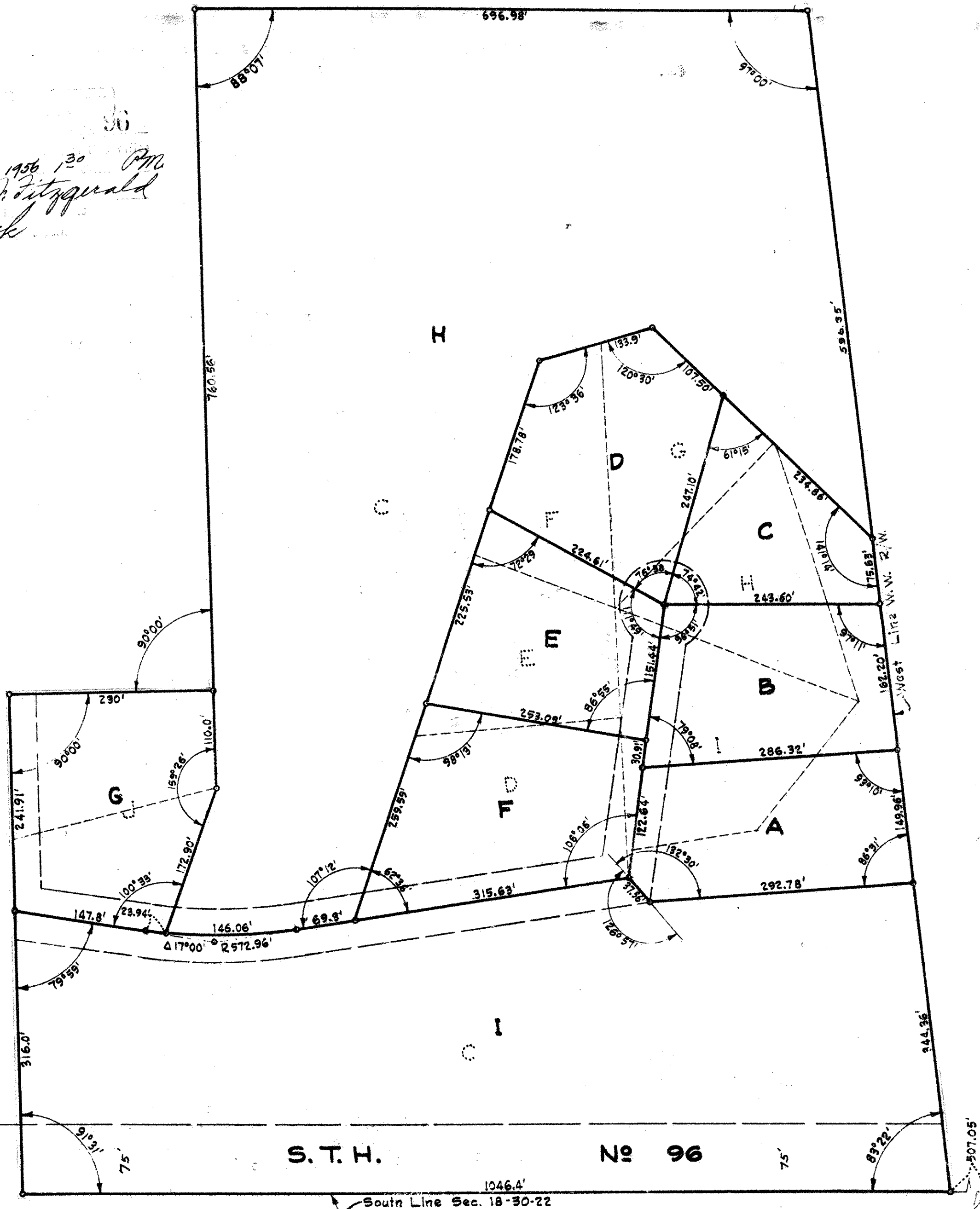

I hereby certify that in accordance with the provisions of Chapter 508, Minnesota Statutes of 1949 as amended, I have surveyed the following described tract of land in the County of Ramsey, State of Minnesota to wit: Tracts C, D, E, F, G, H, I & J of Registered Land Survey No. 39. That the survey shown herein is a correct delineation of said survey.
Scale 1" = 100' o indicates iron

This 8th day of March 1956

Donald B. Carley
Registered Land Surveyor No. 3527