

REGISTERED LAND SURVEY No. 86

352440 DUPLICATE

OFFICE OF REGISTRAR OF TITLES RAMSEY COUNTY, MINNESOTA

I Hereby Certify That I have carefully compared the within copy of
Registered Land Survey No. 86 Files of Registrar of Titles,
Ramsey County, with the original which was Filed in this office this
17th day of August A.D. 1955 at 2:20 o'clock P.M.,
and find the same to be a true and correct copy thereof.

By J. J. Fitzgerald Registrar of Titles
A. H. Zuber Deputy.

old 701-56
old 704-57

New 87-580

1973

TRUNK HIGHWAY

No. 36

N. LINE OF S.W. 1/4 OF S.W. 1/4 OF SEC. 10

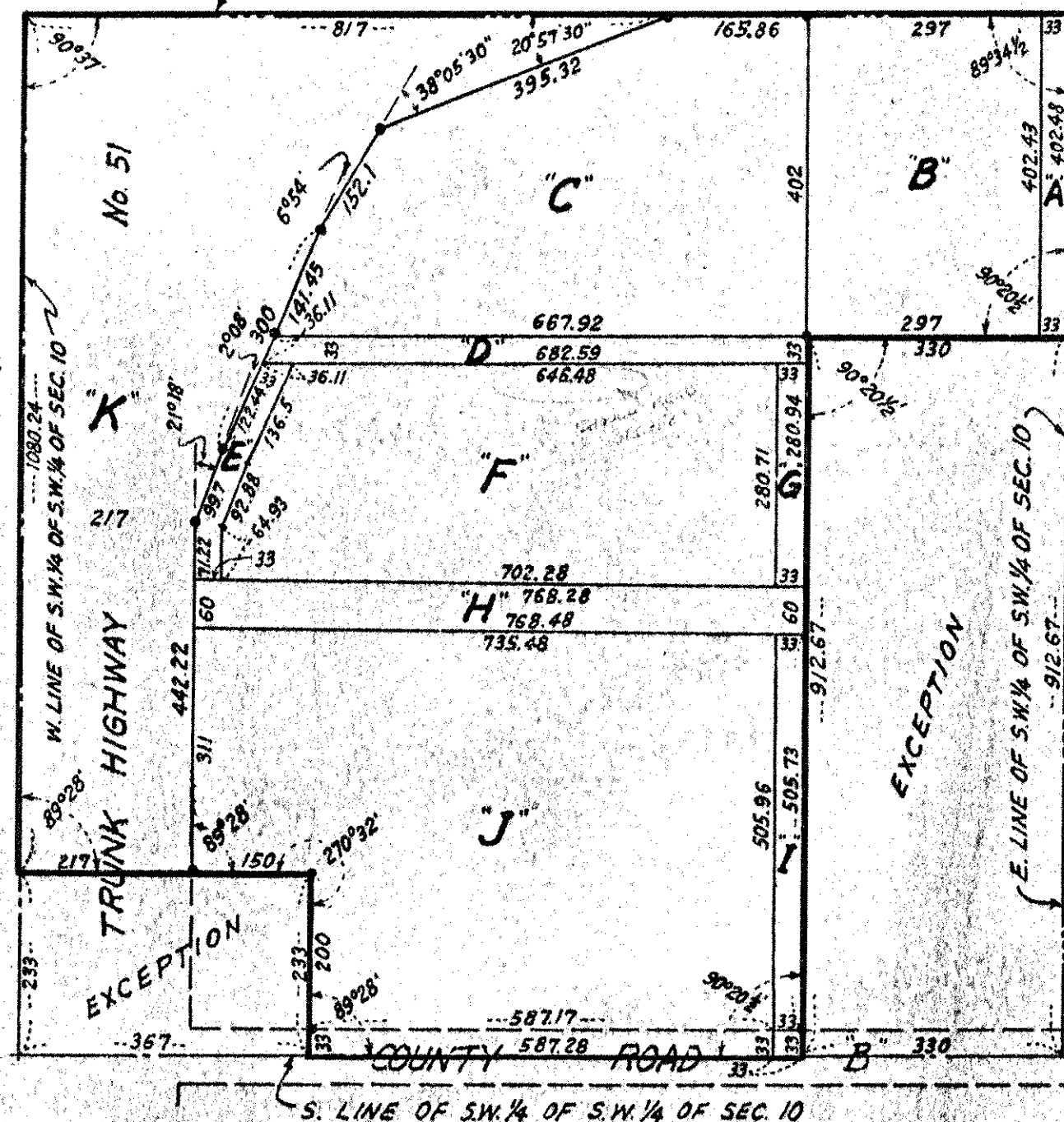

SCALE - 1 IN. = 200 FT.

• INDICATES IRON MONT.

I hereby certify that in accordance with the provision of Chapter 508, Minnesota Statutes of 1949 as amended, I have surveyed the following described tracts of land in the County of Ramsey and State of Minnesota to wit:

The Southwest quarter (S.W. 1/4) of Southwest quarter (S.W. 1/4) of Section ten (10), Township twenty-nine (29), Range twenty-three (23), except the South two hundred thirty-three (S. 233) feet of the West three hundred sixty-seven (W. 367) feet of the Southwest quarter (S.W. 1/4) of Southwest quarter (S.W. 1/4) of said Section ten (10), and except the South nine hundred twelve and sixty-seven hundredths (S. 912.67) feet of the East three hundred thirty (E. 330) feet of said Southwest quarter (S.W. 1/4) of Southwest quarter (S.W. 1/4) of said Section ten (10), all according to the Government Survey thereof, subject to the rights acquired by the State of Minnesota for highway purposes as shown by the records in the office of the Register of Deeds of Ramsey County, Minnesota.

That the survey shown herein is a correct delineation of said survey.

Dated August 11, A. D. 1955.

R. G. Wolfgram

R. G. Wolfgram
Registered Land Surveyor
Minnesota Certif. No. 1340.