

OFFICE OF REGISTRAR OF TITLES
RAMSEY COUNTY, MINNESOTA

I hereby certify That I have carefully compared the within copy of
Registered Land Survey No. 79 Files of Registrar of Titles,
Ramsey County, with the original which was filed in this office this
1 day of June A.D. 1955 at 8:50 o'clock A.M.
and find the same to be a true and correct copy thereof.

By *[Signature]*
Registrar of Titles
Deputy.

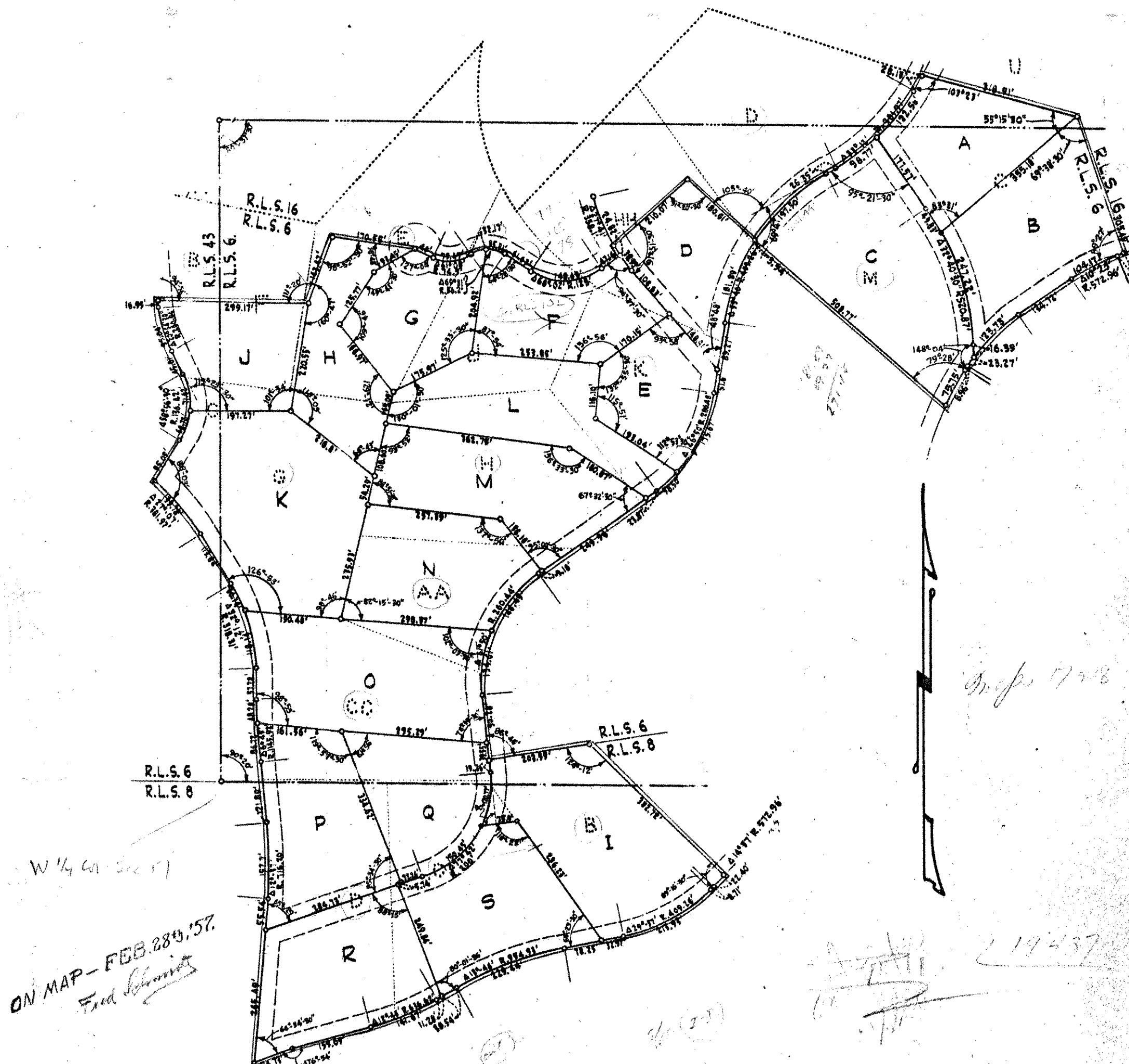

I hereby certify that in accordance with the provisions of Chapter 508, Minnesota Statutes of 1949 as amended, I have surveyed the following described tract of land in the County of Ramsey, State of Minnesota to wit: Tracts B, C and D of Registered Land Survey No. 8; Tract C of Registered Land Survey No. 43; and that portion of Tract "P" Registered Land Survey No. 43 and Tracts C, D, E, F, G, H, J, K, M, AA, CC and HH of Registered Land Survey No. 6 lying Southerly of a line described as follows: Commencing at the Southwest corner of Tract "B", Registered Land Survey No. 43; thence Northerly on the Westerly line of said Tract B 45.01 feet; thence following a curve right whose central angle is $20^{\circ}54'30''$ and whose radius is 260.44 feet, 95.04 feet; thence Northerly on tangent to said curve 16.95 feet for point of beginning; thence deflect $94^{\circ}56'$ Right 299.17 feet; thence deflect $68^{\circ}40'$ left 143.47 feet; thence deflect $81^{\circ}07'30''$ right 170.55 feet; thence deflect $14^{\circ}08'$ right 40.0 feet; thence following a curve left whose central angle is $61^{\circ}03'$ and whose radius is 74.5 feet a distance of 79.49 feet; thence following a curve right whose central angle is $69^{\circ}31'$ and whose radius is 56.2 feet a distance of 67.48 feet; thence Southeasterly on tangent to said curve 61.63 feet; thence following a curve left whose central angle is $68^{\circ}02'$ and whose radius is 125.0 feet a distance of 148.43 feet; thence Northeasterly on tangent to said curve 47.16 feet; thence Northwesterly on a curve to the right whose central angle is $27^{\circ}41'$ and whose radius is 358.1 feet and whose tangent is at an angle of $83^{\circ}22'30''$ with the last mentioned course 24.82 feet; thence deflect $88^{\circ}08'30''$ right from the tangent of said curve 210.07 feet; thence deflect $88^{\circ}39'30''$ right 180.61 feet; thence Northeasterly on a curve to the right whose central angle is $53^{\circ}40'$ and whose radius is 409.26 feet and whose tangent makes an angle of $74^{\circ}20'$ with the last mentioned course 201.44 feet; thence Northeasterly on tangent to said curve 26.35 feet; thence following a curve left whose central angle is $33^{\circ}12'$ and whose radius is 381.97 feet a distance of 221.33 feet; thence Northeasterly on tangent to said curve 28.13 feet to a point on the North line of Tract "C", Registered Land Survey No. 6; thence Southeasterly on the North line of said Tract C 318.91 feet to the most Southerly corner of Tract U, Registered Land Survey No. 16 and there terminating. That the survey shown herein is a correct delineation of said survey.

Scale 1" = 200' o indicates iron

This 15th day of April 1955.

[Signature]