

DUPLICATE 336222

REGISTERED LAND SURVEY No. 55

Old Code	New Code
02034	02-507
705	
80	

DIV A 118029

OFFICE OF REGISTRAR OF TITLES
RAMSEY COUNTY, MINNESOTA

I Hereby Certify That I have carefully compared the within copy of Registered Land Survey No. 55 Files of Registrar of Titles, Ramsey County, with the original which was Filed in this office this 9th day of Aug A.D. 1954 at 11 o'clock AM, and find the same to be a true and correct copy thereof.

By M. J. Duane J. O. Bernhart
Deputy, Registrar of Titles

Scale - 1 in = 50 Feet.
• Indicates Iron Monument.

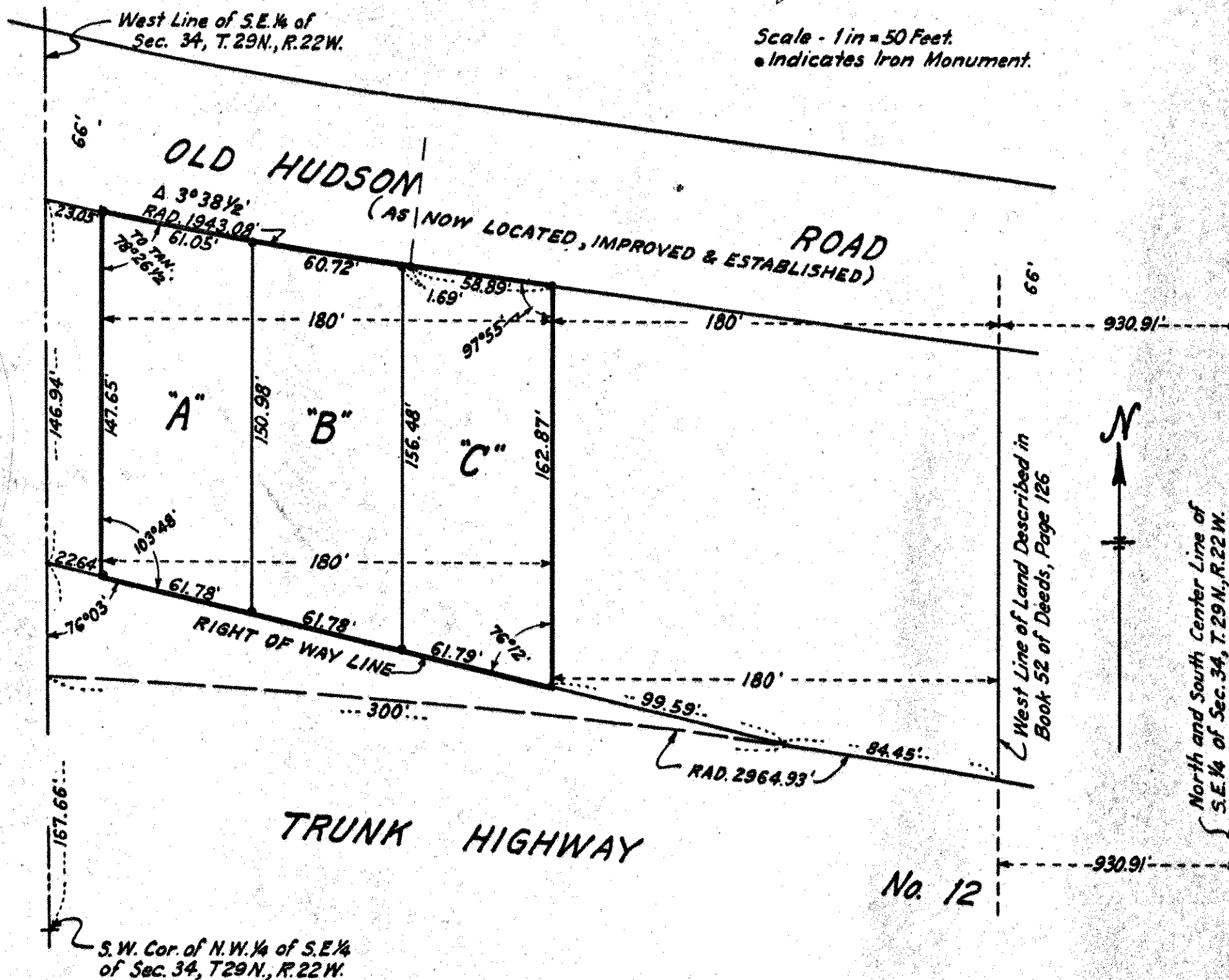

I hereby certify that in accordance with the provision of Chapter 508, Minnesota Statutes of 1949 as amended, I have surveyed the following described tracts of land in the County of Ramsey and State of Minnesota to wit:

(The West $\frac{1}{2}$ (By linear measure at right angles to the East and West lines) of the East three hundred sixty (360) feet (measured at right angles to the Easterly line) of that part of the Northwest quarter (NW $\frac{1}{4}$) of Southeast quarter (SE $\frac{1}{4}$) of Section Thirty-Four (34), Township Twenty-Nine North of Range Twenty-Two (22) West, lying south of the Southerly line of Old Hudson Road (formerly Hudson Road) as now located, improved and established, and lying North of Trunk Highway No. 12 as described in Book 165 Miscellaneous, Page 63, in the office of the register of Deeds in and for Ramsey County, Minnesota, and lying West of land conveyed by Melissa Paist and William Paist, her husband to Thomas J. Barney, as described in Book 52 of Deeds on Page 126, said Easterly line of the property herein described (said East 360 feet) being a line running parallel with and distant 930.91 feet West of the North and South center line of said Southeast quarter (SE $\frac{1}{4}$) of said Section Thirty-Four (34), Township Twenty-Nine (29) North of Range Twenty-Two (22) West, in said office of said Register of Deeds, according to the U. S. Government Survey.

That the survey shown herein is a correct delineation of said survey.

Dated July 28, A.D. 1954

R. L. Wolfgram
Registered Surveyor No. 1340