

334975

DUPLICATE

OFFICE OF REGISTRAR OF TITLES
RAMSEY COUNTY, MINNESOTA

I Hereby Certify That I have carefully compared the within copy of
Registered Land Survey No. 52 Files of Registrar of Titles,
Ramsey County, with the original which was Filed in this office this
9 day of July A.D. 1954 at 4 o'clock P.M.
and find the same to be a true and correct copy thereof.

By *J. H. B. B. B.* Registrar of Titles
J. H. B. B. B. Deputy.

Map made
4-500
17943

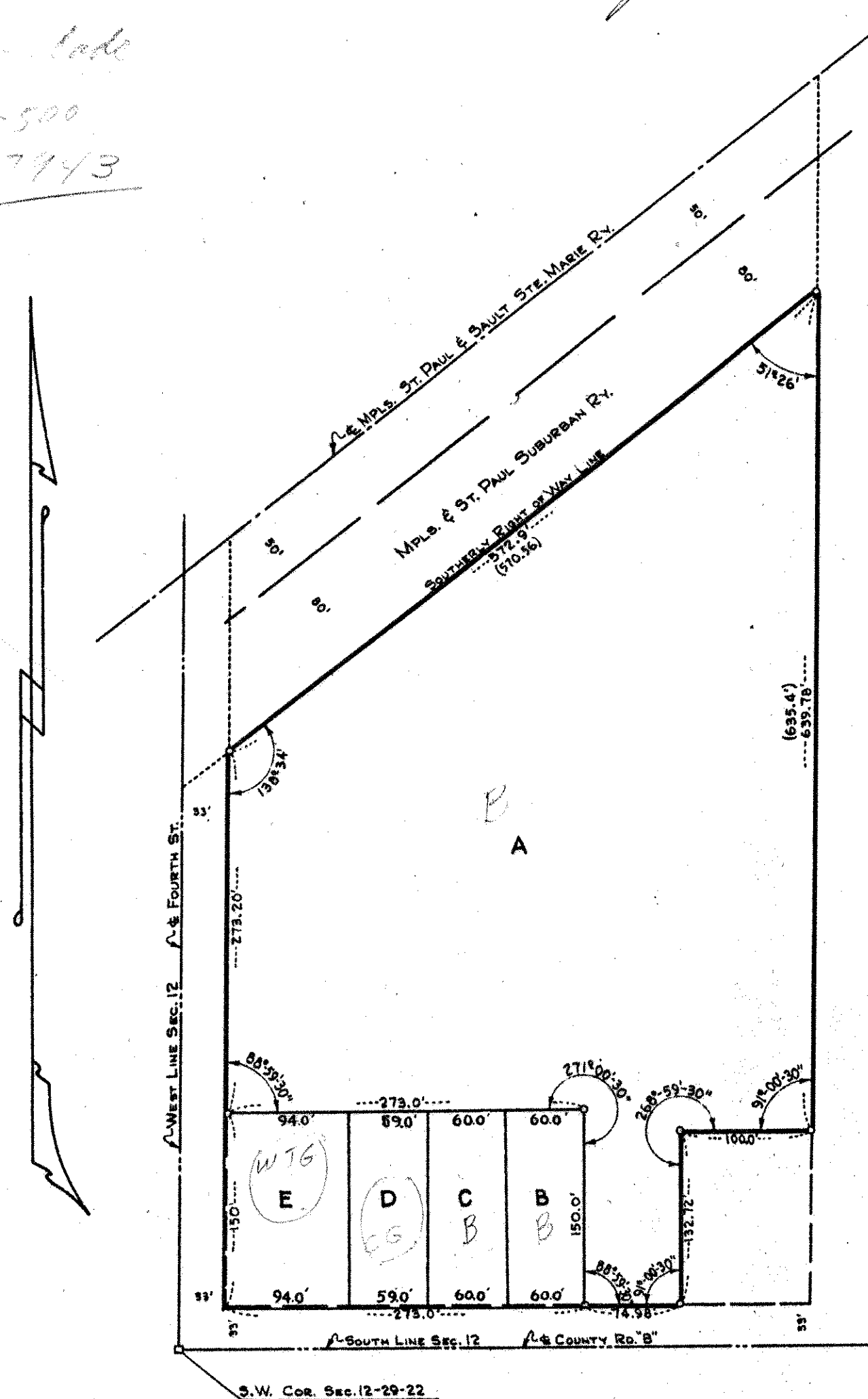

ON MAP

I hereby certify that in accordance with the provisions of Chapter 508, Minnesota Statutes of 1949 as amended, I have surveyed the following described tract of land in the County of Ramsey, State of Minnesota to wit: (Commencing at a point 33.0 feet East and 33.0 feet North of the Southwest corner of said Section 12 Town 29N Range 22W. thence east parallel with the South line of said Section 347.98 feet to a point; thence North and parallel with the West line of said section 132.72 feet to a point on the North line of Lot 18 in Block 1 of the North St. Paul Land Company's Rearrangement of Lots 10 to 19 inclusive of Block 3 and Lots 2 to 23 inclusive of Block 6 of North St. Paul Proper, Ramsey County, Minnesota; thence Easterly along the North line of said Lot 18, 100.0 feet to the Northeast corner of said Lot 18; thence North and parallel with the West line of said Section 12, 635.4 feet to a point where said last named line intersects the Southerly line of the right of way of the Minneapolis, St. Paul Suburban Railway Company; thence Southwesterly along the said Southerly line of said right of way 570.56 feet to a point 33.0 feet East of and 456.2 feet North of said Southwest corner of Section 12; thence South and parallel with the West line of said Section 12, 423.2 feet to the point of commencement.) That the survey shown herein is a correct delineation of said survey.

Scale 1" = 100'

o indicates iron

This 25th day of June 1954.

Donald J. Carley
Registered Land Surveyor No. 3527