

CERTIFICATE OF CORRECTION
 COUNTY OF RAMSEY, MINN.

I hereby certify that I have carefully compared the within copy of
 the Land Survey No. 48 File of Public of Titles,
 Ramsey County, with the original which was filed in the office of the
30 day of December 1953 at 3:30 P.M.
 and find the same to be a true and correct copy thereof.

By J. C. Bernhard
 Register of Titles
J. W. Woodford Deputy.

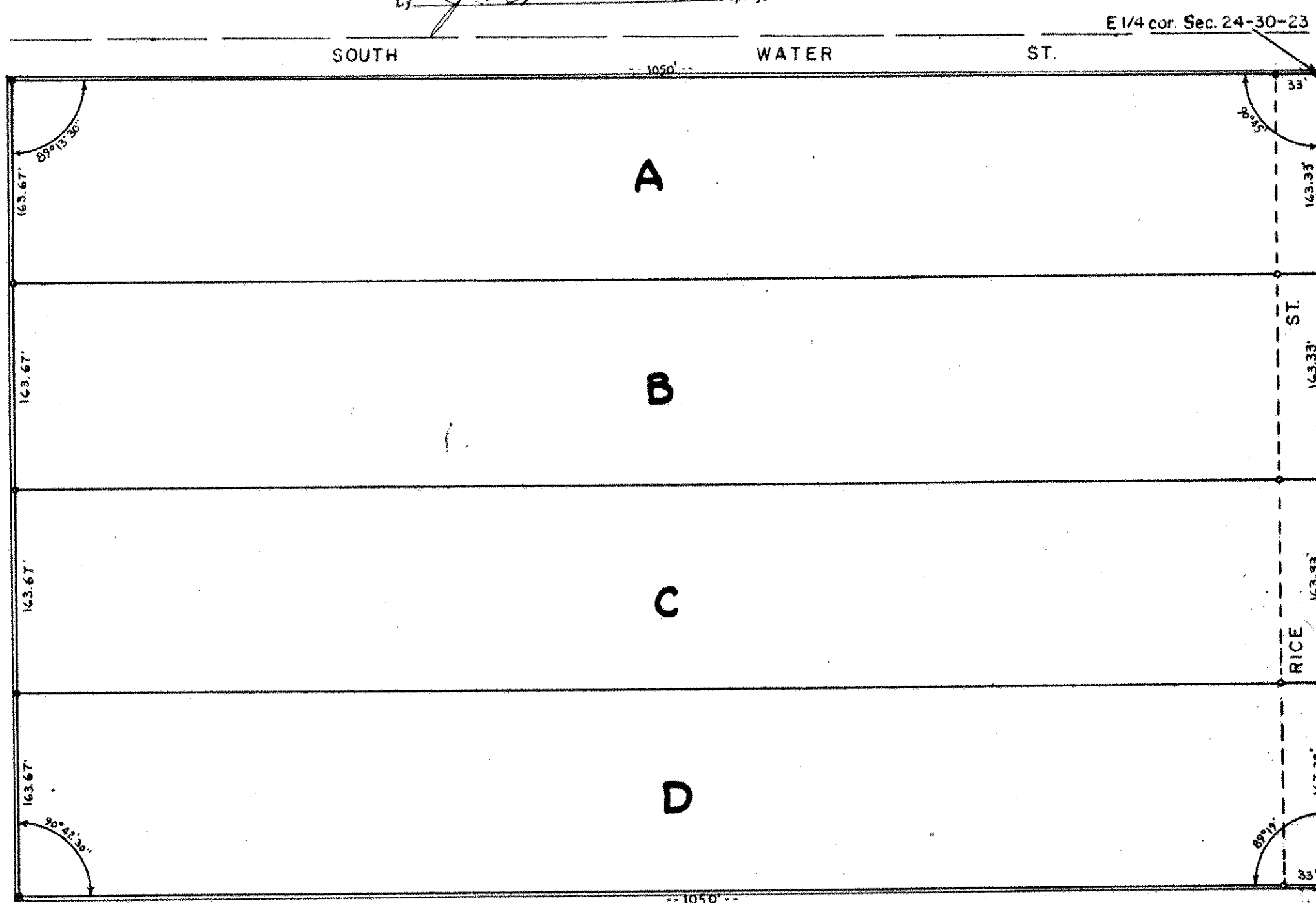

I hereby certify that in accordance with the provisions of Chapter 508 Minnesota Statutes of 1949 as amended, I have surveyed the following described tract of land in the County of Ramsey, State of Minnesota to wit: (The East half (E. $\frac{1}{2}$) of the North one-half (N. $\frac{1}{2}$) of the East thirty-two (E. 32) acres of the North one-half (N. $\frac{1}{2}$) of the North one-half (N. $\frac{1}{2}$) of the Southeast quarter (SE $\frac{1}{4}$) of Section twenty-four (24), Town thirty (30), Range twenty-three (23). Also all that part of the South one-half (S. $\frac{1}{2}$) of the East thirty-two (E. 32) acres of the North one-half (N. $\frac{1}{2}$) of the North one-half (N. $\frac{1}{2}$) of the Southeast quarter (SE $\frac{1}{4}$) of Section twenty-four (24), Town thirty (30), Range twenty-three (23) which lies East of the Kettle River Road, except that part described as follows: Beginning at a point on the North line of SE $\frac{1}{4}$ of Section 24, Town 30, Range 23, distant 1050 feet West of the East $\frac{1}{4}$ corner of said Section 24; thence South on a line parallel with the East line of said Section 24, Town 30, Range 23, a distance of 329.4 feet to point of beginning of land to be described; thence South along the prolongation of last described line a distance of 329.4 feet; thence West on a line parallel with the North line of said SE $\frac{1}{4}$ to the East line of Hodgson Road; thence NW'ly along the East line of said Hodgson Road to the point distant (measured at right angles) 329.4 feet South of the North line of said SE $\frac{1}{4}$; thence East to point of beginning, containing 4.92 acres, more or less, together with all rights, privileges, easements and appurtenances therunto attached according to the United States Government Survey thereof. That the survey shown herein is a correct delineation of said survey.

This 29th day of December 1953. Scale 1" = 100' o indicates iron monument.

Donald J. Carley
 Registered Surveyor No. 3527

ON MAP