

OFFICE OF REGISTRAR OF TITLES } 821190
RAMSEY COUNTY, MINNESOTA

I hereby Certify That I have carefully compared the within copy of
Registered Land Survey No. 35 Files of Registrar of Titles,
Ramsey County, with the original which was Filed in this office this
14 day of July A.D. 1953 at 9 o'clock AM.
and find the same to be a true and correct copy thereof.

[Signature]
Registrar of Titles
By *[Signature]* Deputy.

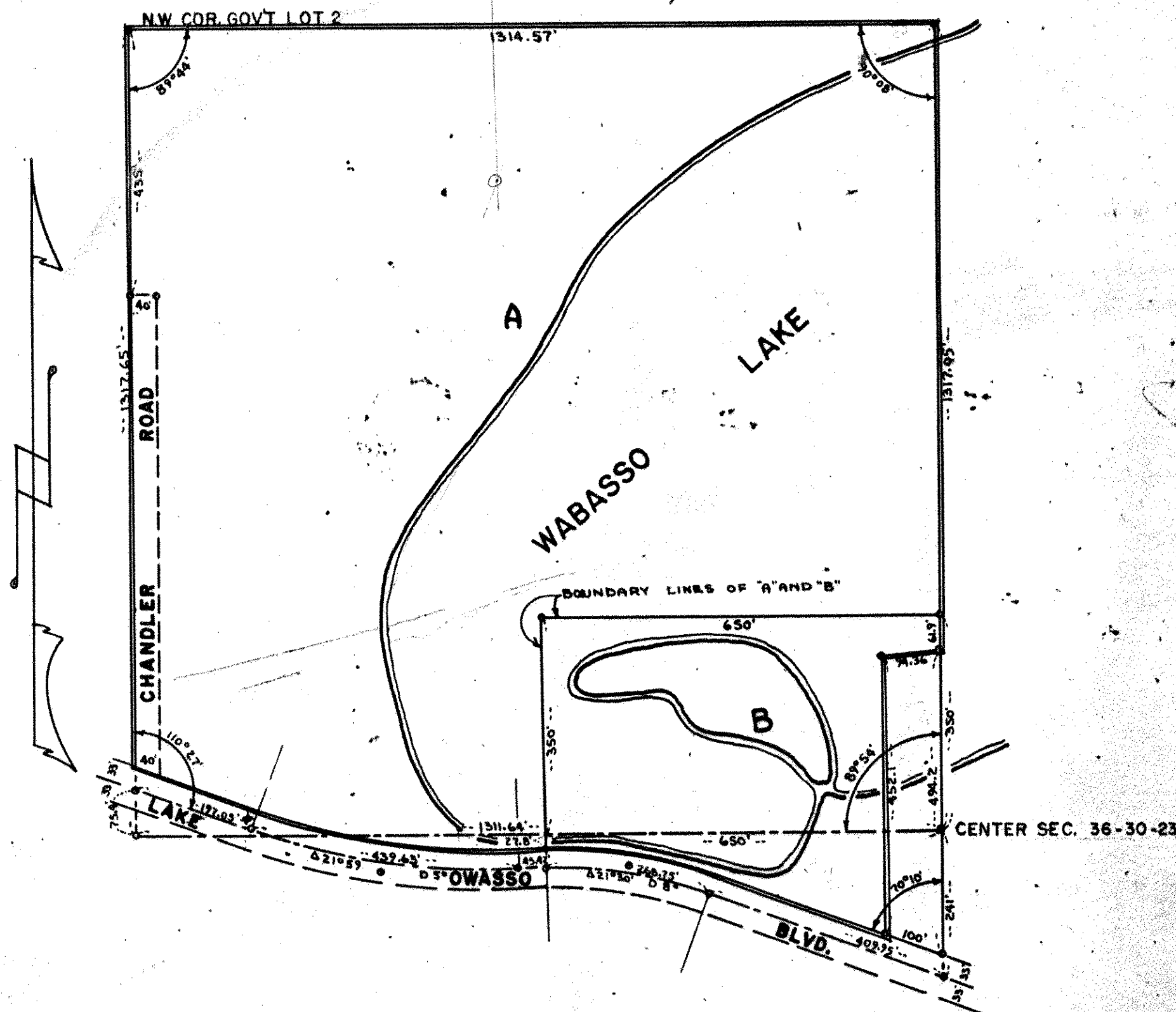

I hereby certify that in accordance with the provisions of Chapter 508, Minnesota Statutes of 1949 as amended, I have surveyed the following described tract of land in the County of Ramsey, State of Minnesota to wit: (All that portion of said Government Lot two (2), Section thirty-six (36), Township thirty (30) North of Range twenty-three (23) West, lying North of Lake Owasso Boulevard, as now laid out through the said Government Lot two (2) except that part described as follows: Commencing at the intersection of the East line of said Government Lot two (2) and the Northerly line of Lake Owasso Boulevard as now laid out as the place of beginning; thence Northwestwardly along the North line of said Lake Owasso Boulevard as now laid out, a distance of one hundred (100) feet to a point; thence Northerly along a line parallel to and with the said East line of said Government Lot two (2) a distance of four hundred fifty-two and 10/100 (452.10) feet to a point; thence Easterly in a straight line to a point on the East line of said Government Lot two (2) distant four hundred ninety-four and 20/100 (494.20) feet North along the East line of said Government Lot two (2) from the place of beginning; thence Southerly along said East line of said Government Lot two (2) four hundred ninety-four and 20/100 (494.20) feet to the place of beginning.) That the survey shown herein is a correct delineation of said survey.

o indicates iron monument

Scale 1" = 200'

This 14th day of July 1953.

[Signature]
Registered Surveyor No. 855

ON MAP
EP
DIV 16743