

# REGISTERED LAND SURVEY NO. 33

OFFICE OF REGISTRAR OF TITLES  
RAMSEY COUNTY, MINNESOTA

DUPLICATE

320118

I Herby Certify That I have carefully compared the within copy of  
Registered Land Survey No. 33 Files of Registrar of Titles,  
Ramsey County, with the original which was Filed in this office the  
12 day of June A.D. 1953 at 1:20 o'clock P.M.  
and find the same to be a true and correct copy thereof.

By J. C. Berghard  
Registrar of Titles  
Deputy.

I HEREBY CERTIFY THAT IN ACCORDANCE WITH THE PROVISION OF CHAPTER 508, MINNESOTA STATUTES OF 1949 AS  
AMENDED, I HAVE SURVEYED THE FOLLOWING DESCRIBED TRACTS OF LAND IN THE COUNTY OF RAMSEY AND STATE OF MINNESOTA  
TO WIT:

Commencing at a point on the South line of the SE $\frac{1}{4}$  of Section 34, T. 29, R. 22, 2281.03 feet West  
from the SE corner of said SE $\frac{1}{4}$ , thence North parallel with the East line of said SE $\frac{1}{4}$ , 396 feet; thence West  
parallel with the South line of the said SE $\frac{1}{4}$ , 70 feet; thence South parallel with the East line of said SE $\frac{1}{4}$ ,  
396 feet; thence East along the South line of said SE $\frac{1}{4}$ , 70 feet to the point of beginning, except the South  
60 feet taken for Burns Avenue;

THAT THE SURVEY SHOWN HEREIN IS A CORRECT DELINEATION OF SAID SURVEY.

DATED MAY 19, 1953.

I. S. FORSBERG  
I. S. FORSBERG, REGISTERED SURVEYOR NO. 1734

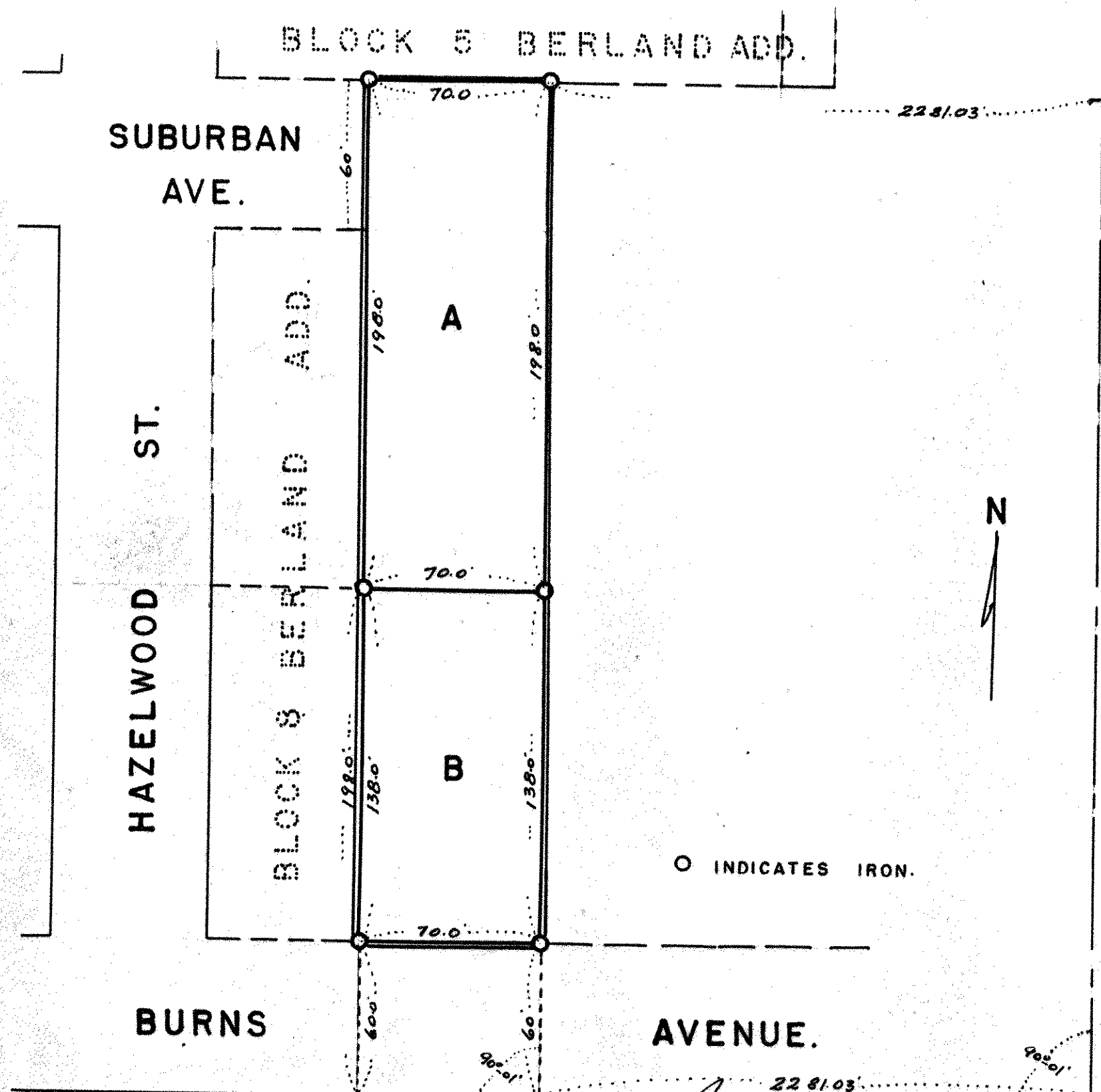

SCALE 1" = 50'

S.E. COR. OF S.E. 1/4

SEC. 34, T. 29, R. 22.

ON MAP

DIV # 16731