

OFFICE OF REGISTRAR OF TITLES
RAMSEY COUNTY, MINNESOTA

I Heraby Certify That I have carefully compared the within copy of
Registered Land Survey No. 12 Files of Registrar of Titles,
Ramsey County, with the original which was Filed in this office this
16th day of December A.D. 1952 at 1:30 o'clock P.M.
and find the same to be a true and correct copy thereof.

R. P. Goudlock
Registrar of Titles
Deputy.

REGISTERED LAND SURVEY NO. 12

DUPLICATE 314024

I hereby certify that in accordance with the provisions of Chapter 508, Minne-
sota Statutes of 1949 as amended, I have surveyed the following described tract
of land in the County of Ramsey, State of Minnesota to wit: All that part of
the Southeast 1/4 of the Southeast 1/4 of Section 23, Town 30 North, Range 23
West lying south of a line which is 544.8 feet south from Meander Corner #10
run at right angles with the East line of said Section 23 and lying easterly
of Reiland Lane and northerly of County Road "F" and subject to Reiland Lane
and County Road "F". That the survey shown herein is a correct delineation
of said survey.

This 17th day of May 1952. Scale 1" = 100'
Ronald H. Gandy o indicates iron monument.
Registered Surveyor No. 3527

ON MAP

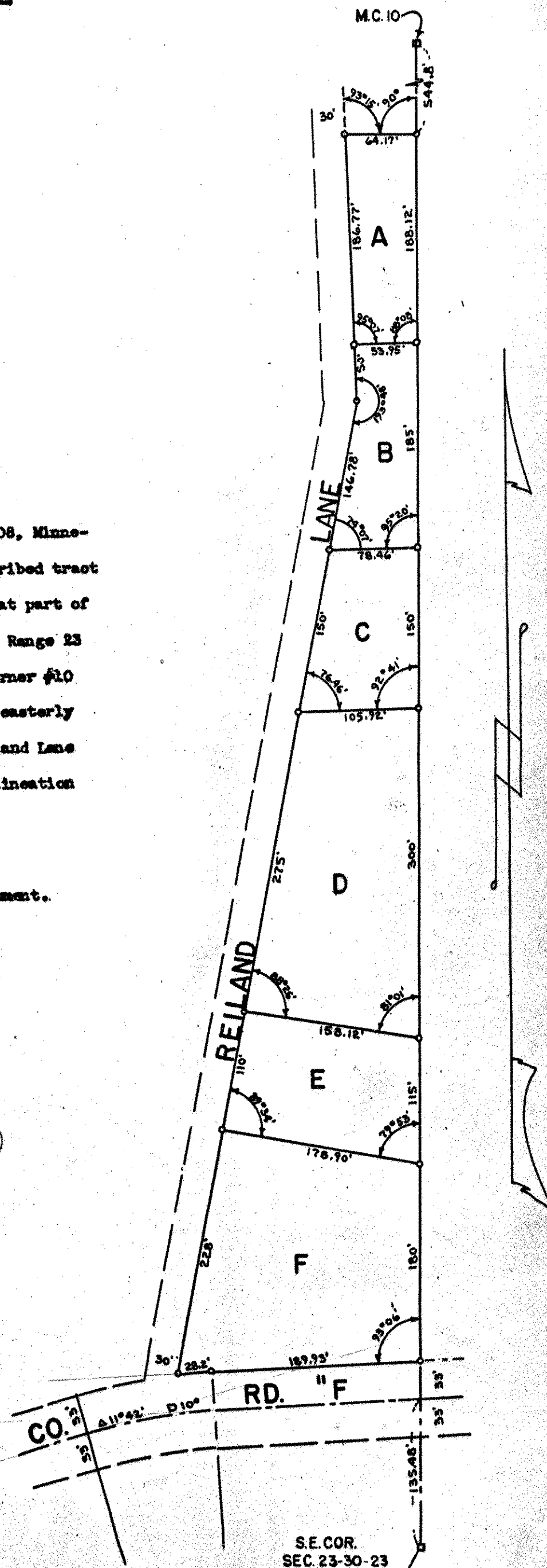

Old Code
66023
902
80

New Code
62500
15924 Map
MV 23