

REGISTERED LAND SURVEY NO. 10

OFFICE OF REGISTRAR OF TITLES
RAMSEY COUNTY, MINNESOTA

Duplicate 313054

I hereby Certify That I have carefully compared the within copy of
Registered Land Survey No. 10 Files of Registrar of Titles,
Ramsey County, with the original which was filed in this office this
21 day of November A.D. 1952 at 8:30 o'clock A.M.
and find the same to be a true and correct copy thereof.

H. J. Bernhard
Registrar of Titles
W. J. Koudlock
Deputy

I hereby certify that in accordance with the provision of Chapter 508, Minnesota statutes of 1949 as amended,
I have surveyed the following described tract of land in the County of Ramsey and State of Minnesota to wit:
That part of the Fractional West Half (W 1/2) of the Northwest Quarter (NW 1/4) of Section Eighteen (18),
Township Twenty-Nine (29), Range Twenty-two (22) West, bounded and described as follows: Commencing
at the Northwest corner thereof and running thence East along the North line to the Northeast corner; thence
running South along the East line 1011 feet to a point; thence running West in a straight line to a point in the West
line which is 1025 feet South of the Northwest corner; thence North along said West line to the Northwest corner,
the place of beginning. Except the South four hundred (S. 400) feet thereof, and also except the North 276.05
feet of the East 814.66 feet of the Northwest Quarter (NW 1/4) of the Northwest Quarter (NW 1/4) of
Section 18, Township 29 North, Range 22 West, said exception containing 5.16 acres more or less; That the
survey shown hereon is a correct delineation of said survey.

Dated October 14- 1952.

H. J. Bernhard
Registered Surveyor No. 1203

Scale 1" = 200' 150'

○ Indicates iron monument.

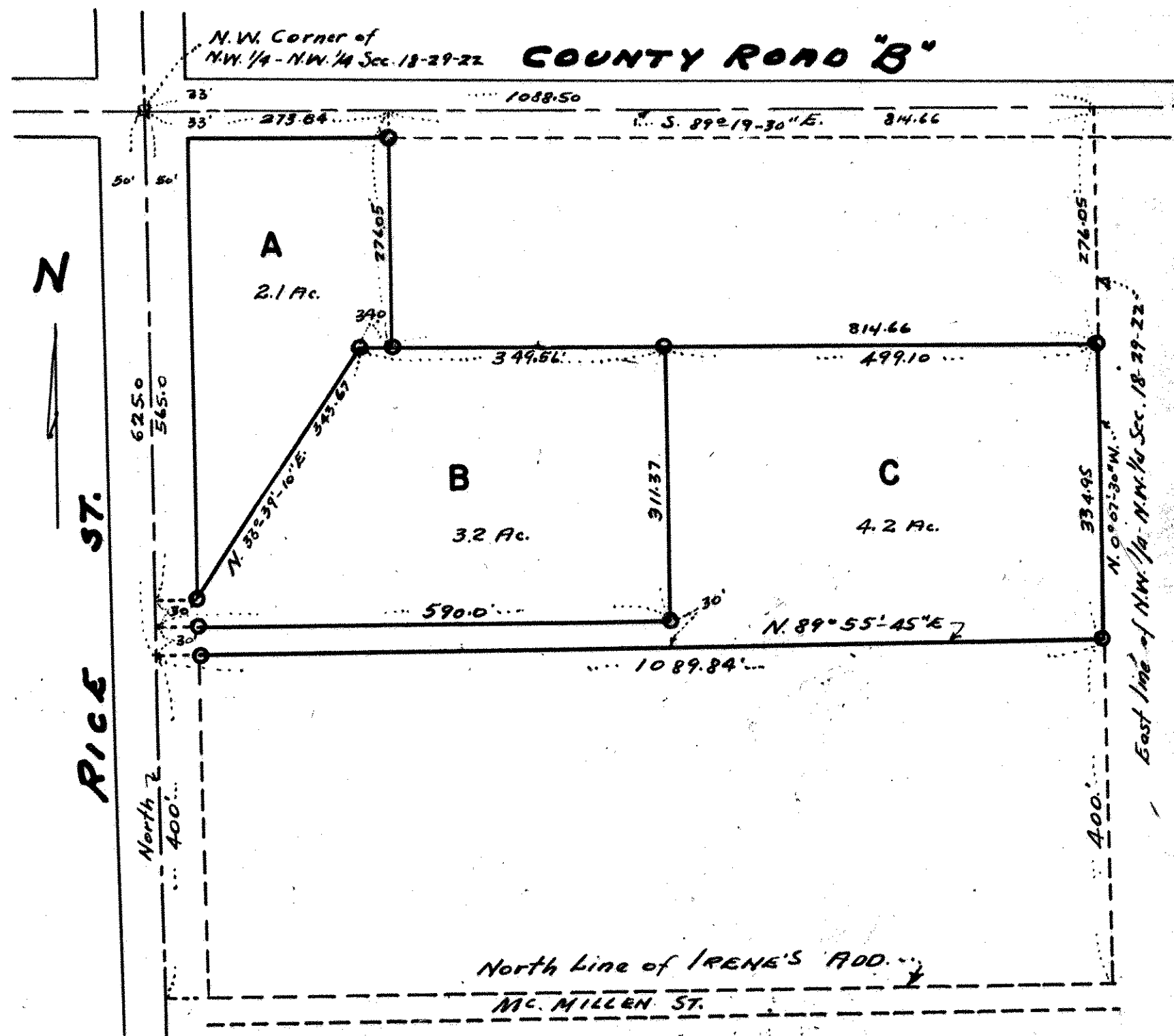

ON MAP
EP 2-7-53

Map
NC 18

15926

New Code
44-500
45-500

Old Code
44-018
900
30